

PRE-COUNCIL MEETING OF THE CITY OF TARRANT, ALABAMA
HELD ON MONDAY, JANUARY 3, 2018

The City Council of the City of Tarrant, Alabama met in regular Pre-council Meeting on Monday January 3, 2018 at 6:10 pm at City Hall. The purpose of said meeting was to review the agenda of the 7 pm regularly scheduled City Council Meeting

The following officials were present:

Catherine "Cathy" Anderson	Councilor
John T. "Tommy" Bryant	Councilor
Laura D. Horton	Councilor & Mayor Pro Tempore
Loxcil B. Tuck	Mayor

The following official was absent:

Joe A. Matthews	Councilor
-----------------	-----------

The following department heads and/or representatives were present:

Accountant Lynn Juneau
Building Inspections Officer David Boyd
Electric Department Operations Manager Danny Chaviers
Police Chief Dennis Reno
City Attorney Ben Goldman
Parks & Recreation Director Chris O'Rear
Fire Chief Jason Rickels
City Clerk Dan Weinrib
Library Branch Chief Patrick Coleman

The following department head was absent:

Public Works Director James Phillips

Mayor Tuck called the meeting to order. General discussion followed.

There being no other business to discuss, the meeting adjourned at 7 pm.

READ AND APPROVED THIS THE 17TH DAY OF JANUARY, 2018.

APPROVED: 
Loxcil B. Tuck, Mayor

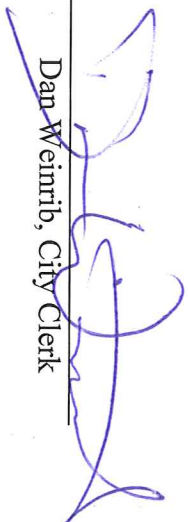
ATTEST: 
Dan Weinrib, City Clerk

MINUTES OF THE REGULAR MEETING
OF THE CITY OF TARRANT, ALABAMA

HELD ON Monday, January 3, 2018

The Honorable City Council of the City of Tarrant, Alabama met in regular session, on the 3rd day of January, 2018 at 7 pm in the Council Chambers at City Hall.

Mayor Loxcil B. Tuck called the meeting to order. City Attorney Ben Goldman led the prayer and Fire Chief Jason Rickels led the pledge.

Mayor Tuck asked the city clerk to call the roll. Upon roll call, the following officials answered present:

Catherine "Cathy" Anderson	Councilor
John T. "Tommy" Bryant	Councilor
Tanyika Fields	Councilor
Laura D. Horton	Mayor Pro Tempore & Councilor
Loxcil B. Tuck	Mayor

The following official was absent:

Joe A. Matthews	Councilor
-----------------	-----------

Mayor Tuck stated that the council had been provided with copies of the following minutes from the Pre Council & Council meetings held on Monday, December 18, 2017.

Mayor Tuck asked if there were any additions or corrections. The motion was made by Horton and seconded by Bryant, to approve said minutes as originally recorded. Upon roll call, the vote thereon was as follows:

AYES: Councilors Anderson, Bryant, Fields, Horton & Mayor Tuck

NAYS: None

During public announcements, Fire Chief Jason Rickels remarked that the recent Christmas food-&-gifts drive was its most successful ever. On December 20th over 250 families received groceries, including fresh ham, as well as gift packages for children up to age 14. Also, Park & Recreation Director Chris O'Rear announced that he distributed food baskets to 260 families. Also according to Mayor Tuck, the Centennial Celebration Committee is postponing its meeting to Wednesday January 17th due to multiple illnesses.

There were no committee reports.

There was no unfinished business.

Whereupon, Bryant made a motion, which Horton seconded, requesting unanimous consent for immediate consideration of an ordinance. Upon roll call, the vote thereon was as follows:

AYES: Councilors Anderson, Bryant, Fields, Horton & Mayor Tuck
NAYS: None

Whereupon, Bryant introduced the following ordinance

ORDINANCE NO. 11030

**AN ORDINANCE OF THE CITY OF TARRANT AMENDING
ORDINANCE NO. 1033, ARTICLE II. EXCAVATIONS AND CUTS,
SECTION 16-15, REQUIRING FEES FOR SQUARE FOOTAGE OF
STREET, CURB AND/OR SIDEWALK CUTS**

BE IT ORDAINED BY THE CITY COUNCIL OF THE CITY OF TARRANT THAT:

Section 1. That the Article II. Excavation and Cuts, Section 16-15 of Code of Ordinances of the

City of Tarrant be amended to read as follows:

(d) In addition to acquiring a permit, the permittee shall also pay an excavation & cut fee based on the following schedule:

<u>AREA</u>	<u>SEE</u>
Up to 75 SF	\$0
Over 75 SF	\$150 x [(X - 75 SF)/75]

ADOPTED AND APPROVED THIS THE 3RD DAY OF JANUARY 2018

Loxcil B. Tuck, Mayor

ATTEST:

Dan Weinrib, City Clerk

CERTIFICATION OF CITY CLERK

STATE OF ALABAMA)
JEFFERSON COUNTY)

I, Dan Weinrib, City Clerk of the City of Tarrant, Alabama, do hereby certify that the above and foregoing is a true and correct copy of an Ordinance duly adopted by the City Council of the City of Tarrant, Alabama, on the 3rd day of January, 2018.

The above and foregoing ordinance was published on the 3rd day of January, 2018, by posting copies thereof in three public places within the City of Tarrant, one of which was the post office or the Mayor's office in the City of Tarrant.

Witness my hand and seal of office this 4th day of January, 2018.

Dan Weinrib, City Clerk

Bryant moved, and Fields seconded, a motion to adopt the ordinance. Upon roll call, the vote thereon was as follows:

AYES: Councilors Anderson, Bryant, Fields, Horton & Mayor Tuck

NAYS: None

Whereupon, Horton made a motion, which Bryant seconded, requesting unanimous consent for immediate consideration of an ordinance. Upon roll call, the vote thereon was as follows:

AYES: Councilors Anderson, Bryant, Fields, Horton & Mayor Tuck

NAYS: None

Whereupon, Horton introduced the following ordinance:

ORDINANCE NO. 11040

AN ORDINANCE OF THE CITY OF TARRANT AMENDING ORDINANCE NO. 992, CHAPTER 2, ARTICLE VII, PURCHASING POLICY AND PROCEDURES TO PUT THE THRESHOLD FOR DIRECT PURCHASING BY CITY DEPARTMENTS IN SYNC WITH ALABAMA STATE DEPARTMENT OF FINANCE DIVISION OF PURCHASING REGULATIONS

BE IT ORDAINED BY THE CITY COUNCIL OF THE CITY OF TARRANT THAT:

Section 1. That the Chapter 2, Article VII of Code of Ordinances of the City of Tarrant be amended

to read as follows:

Sec. 2-160. - Authorization limits.

- (a) Department heads have direct departmental purchasing authority for purchases up to \$1000.00.
- (b) Exceptions.
 - (1) Computers and related items. All purchases for computers, software and related items (printers, scanners, monitors, etc.) from all areas of the city must be processed through and approved by Information Technology Services (ITS).
 - (2) All purchases exceeding \$1000.00 must be submitted to the mayor's office on a purchase requisition form so that a purchase order can be issued.
 - (3) Exceptions to the \$1000.00 limit are reimbursements (expense and travel reimbursements), contract labor payments, payroll related disbursements, fund transfers, BOE payments, debt services, repetitive monthly expenses not under contract (expense varies monthly and the amount is not known in advance).

Sec. 2-161. - Approval process.

- (a) *Expenditures not exceeding \$1000.00.* The department head shall approve the expense by utilizing the accounting stamp issued and inserting the necessary information. The department head's signature for approval is required.
- (b) *Expenditures exceeding \$1000.00.* The department head will approve a completed purchase requisition form and forward it to the mayor for approval. The purchase requisition form is the authorization to initiate the procurement process; it enables the purchase order and/or agreement to be generated and provides the information to enter into the purchase order system.

Sec. 2-180. - Direct voucher payment.

Office of administrative responsibility: Department head.

Approver: Department head and mayor.

Scope: Compliance with the city procedures.

Extends to all employees of the city.

A direct voucher payment should be used for subscriptions, postal requests, consultants/services, utilities, insurance, memberships, professional fees and unauthorized purchases (purchases made that bypass the mayor's office). Unauthorized purchases consist of supplies/services exceeding \$1000.00 that

were purchased without a purchase order or proper bidding. Unauthorized purchases must be accompanied by a detailed explanation of the reason for said purchase.

Sec. 2-181. - Purchase requisition form procedure.

Office of administrative responsibility: Department head.

Approver: Department head and mayor.

Scope: Compliance with the city procedure.

Extends to all employees of the city.

The purchase requisition form should fully describe what is being purchased; quantity of items and/or term of contract; description of commodities or services required; street address where items are to be delivered or services are to be performed; notation of urgency or deadlines; justification for the purchase; commodities such as equipment should indicate the model number and a brief description of the equipment (also indicate the property number to be assigned to the equipment).

Purchases in excess of \$1000.00 require the approval of a purchase requisition form and a standard purchase order to be issued prior to authorizing the purchase of materials, services, etc.

(a) Submit a completed purchase requisition form to the mayor clearly indicating the goods and/or services to be purchased (both quantity and dollar amount). The purchase requisition form must include:

- (1) Date.
- (2) Vendor name and address (vendor number if known).
- (3) Purchase description (quantity, description and unit cost).
- (4) Complete account code, including fund number.
- (5) Bill to and shipping address.
- (6) Expected delivery date.
- (7) Requisitions for registration fees should include the attendee's name and date of event.
- (b) A minimum of two telephone quotations or written quotations shall be obtained and attached to requisitions for purchases costing \$1000.00 up to and including \$15,000.00. When circumstances do not allow obtaining the telephone or written quotations a letter of justification from the requestor must be attached to the purchase requisition. In the event the mayor determines that the letter of justification is insufficient, quotes will be required.
- (c) Resolution number and bid should be referenced if applicable.
- (d) The purchase requisition form is the authorization to initiate the procurement process; it provides the necessary information to be entered into the purchase order system and it enables a purchase order to be generated.
- (e) If a purchase is made by requesting a check to prepay for an item, the receipt of items purchased must be forwarded to the accounts payable department, in order to complete the accounting process.
- (f) A purchase requisition in excess of the competitive bid threshold will be subject to the competitive bid process.
- (g) An invoice relative to a purchase order must have the associated purchase order number listed on the invoice and also must be approved by the appropriate department head prior to being paid.
- (h) Any revisions/corrections to purchase orders must be done by way of a change order request.

Sec. 2-184. - Purchase order procedure.

Office of administrative responsibility: Department head.

Approver: Department head and mayor.

Scope: Compliance with the city procedure.

Extends to all employees of the city.

Purchases in excess of \$1000.00 require a standard purchase order to be issued prior to authorizing the purchase of materials, services, etc.

(a) Submit a completed purchase requisition form to the mayor clearly indicating the goods and/or services to be purchased and the estimated annual usage (both quantity and dollar amount). The purchase requisition form must include:

- (1) Date.
- (2) Vendor name and address (vendor number if known).

- (3) Purchase description (quantity, description and unit cost).
- (4) Complete account code, including fund number.
- (5) Bill to and shipping address.
- (6) Expected delivery date.
- (7) Resolution number and bid should be referenced if applicable.
- (b) The purchase requisition form is the authorization to initiate the procurement process; it provides the necessary information to be entered into the purchase order system and it enables a purchase order to be generated.
- (c) If a purchase is made by requesting a check to prepay for an item, the receipt of items purchased must be forwarded to the accounts payable department, in order to clear the prepaid from the accounting system.
- (d) A purchase requisition form in excess of the competitive bid threshold will be subject to the competitive bid process.
- (e) An invoice relative to a purchase order must have the associated purchase order number listed on the invoice and also must be approved by the appropriate department head prior to being paid.
- (f) Purchase order increases. The originator must create an additional purchase requisition form for any difference between the original requisition and the increased amount. The new purchase requisition form should reference the original purchase order number created by the initial purchase requisition form, line item being increased and an explanation of the increase. This would apply to minor changes for a total monetary amount less than that required for competitive bidding.
- (g) Purchase order decreases. The originator must notify accounts payable in writing when a purchase order is complete and falls short of the original amount. Accounts payable will close out the purchase order. The final invoice should note that the purchase order is complete.

Section 2. That in future years the threshold for direct departmental purchasing authority shall be set by Chapter 4 – Purchasing Procedures and Documents section of the Fiscal Procedures Manual, as promulgated by the Alabama Department of Finance, or any successor state purchasing regulations.

ADOPTED AND APPROVED THIS THE 3RD DAY OF JANUARY 2018

Loxell B. Tuck, Mayor

ATTEST:

Dan Weinrib, City Clerk

CERTIFICATION OF CITY CLERK

STATE OF ALABAMA)
JEFFERSON COUNTY)

I, Dan Weinrib, City Clerk of the City of Tarrant, Alabama, do hereby certify that the above and foregoing is a true and correct copy of an Ordinance duly adopted by the City Council of the City of Tarrant, Alabama, on the 3rd day of January, 2018.

The above and foregoing ordinance was published on the 3rd day of January, 2018, by posting copies thereof in three public places within the City of Tarrant, one of which was the post office or the Mayor's office in the City of Tarrant.

Witness my hand and seal of office this 4th day of January, 2018.

Dan Weinrib, City Clerk

Horton moved, and Bryant seconded, a motion to adopt the ordinance. Upon roll call, the vote thereon was as follows:

AYES: Councilors Anderson, Bryant, Fields, Horton & Mayor Tuck

NAYS: None

Whereupon, Anderson introduced the following resolution:

RESOLUTION NO. 8410

ENDORISING STATE HIGHWAY 79 PROJECT

WHEREAS, the City of Tarrant (the "City") is desirous of having certain improvements made on Alabama State Highway 79 ("SR-79") within the City limits in accordance with plans prepared by the Alabama Department of Transportation ("ADOT") and designated as Project Number: NH-0079(518) Resurface, Plane, Stripe, Level and Patch on SR-79 to Cedar Street in Birmingham MP 0.345 to 2.045; and

WHEREAS, the ADOT is now or may later be desirous of receiving federal aid for improvement of said highway; and

WHEREAS, the Federal Highway Administration, an agency of the United States of America, ("FHA") will not participate in any funding for the construction of said project until and unless the City will agree to certain requirements of the FHA. The City for the purpose of complying with requirements of the FHA in regard to its funding of improvements of the type and kind in this agreement provided for, does hereby pass and adopt the following resolution.

BE IT RESOLVED by the City Council of the City of Tarrant, Alabama while in regular session on Wednesday, January 3, 2018 at 7:00 pm as follows:

Section 1. That the plans of said project including alignment, profile, grades, typical sections and paving layouts as submitted to this City and which are now on file in the office of City Clerk are approved and that the location of said project as staked out by the ADOT, in cooperation with the FHA, is hereby authorized to proceed with the grading, draining, paving and otherwise improving and construction of said project in accordance with said plans; and

Section 2. That the City hereby grants to the ADOT the full use of and access to the dedicated widths of any existing streets for the construction of said project and hereby agrees to permit and allow the ADOT to close and barricade the said project and intersecting streets for as long as necessary while the said project is being graded, drained, paved and otherwise improved, and hereby agrees that the use of any street or highway for parking within an interchange area will not at any time be permitted; and

Section 3. That the City hereby agrees to adopt or pass such legally effective ordinances and/or laws as will permanently barricade and/or relocate certain intersecting streets as required by the State and to permanently deny or limit access at certain locations as required by the State along said improvements, all of which are more specifically stated in the Project Notes (Sheets 2E-2F), General Traffic Plan Notes

STATE	REFERENCE	FISCAL	SHEET	LAST
AL	NH-0079(518)	2018	1	14

CONTRACT ID NO

Preliminary Project No 99-303-690-000-804
Code No 9003-99003-100067345-1

Design Designation

ADT (2018)	50540
ADT (2038)	82840
K	10%
D	63%
TDHV	7%
TADT	9%
V (Design Speed)	N/A
Min Stopping Sight Dist	N/A

These plans have been prepared to conform with the Alabama Department of Transportation Standard Specifications for Highway Construction, 2018 Edition.

ALABAMA DEPARTMENT OF TRANSPORTATION

PLANS OF PROPOSED PROJECT NUMBER

NH-0079(518)

RESURFACE, PLANE, STRIPE,

LEVEL AND PATCH ON SR-79 FROM I-59

TO CEDAR STREET IN BIRMINGHAM

MP 0.345 TO MP 2.045

JEFFERSON COUNTY

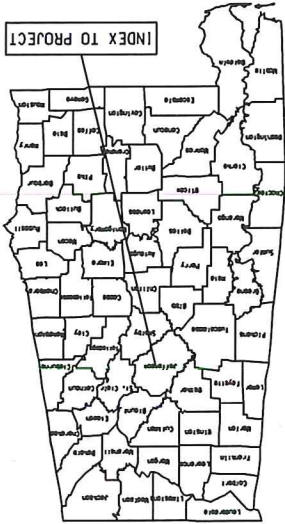

Existing Bridge (RETAIN)
INDEX MP TO MP LENGTH BIN
N/A

Equations & Exceptions
N/A

2010 Census
Birmingham City
POP 212,237
Tarrant City
POP 6,397

FEET MILES

Total Stationing of Project	8976.00	1.700
Equations & Exceptions	8976.00	1.700
Net Length of Project	0.00	0.000
Net Length of Bridges	8976.00	1.700
Net Length of Roadways	8976.00	1.700

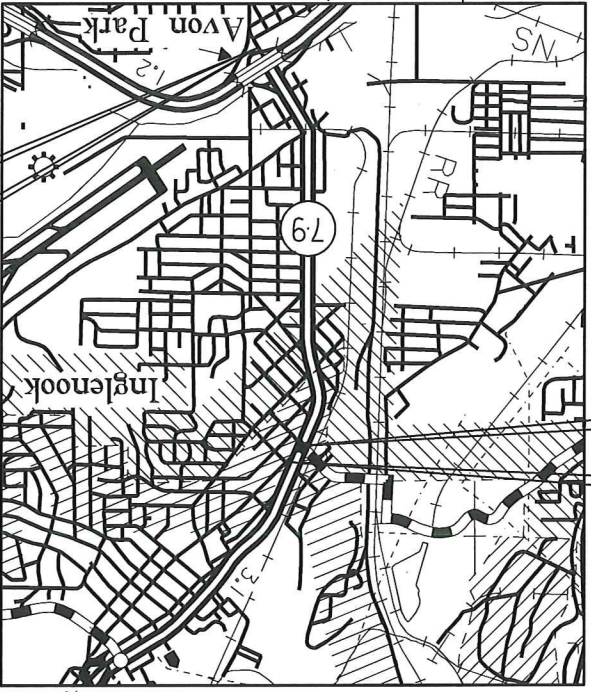

BEGIN PROJECT
MP 0.345

BEGIN WORK
MP 0.000

END WORK
MP 2.230

END PROJECT
MP 2.045

ALABAMA DEPARTMENT OF TRANSPORTATION	
Submitted for Approval	
REGION ENGINEER	
CHIEF ENGINEER	
Approved:	
TRANSPORTATION DIRECTOR	



FISCAL SHEET	PROJECT NO	YEAR NO
2018	NH-0079(518)	1A

INDEX TO SHEETS

SHEET NUMBER	DESCRIPTION
1	TITLE SHEET
1A	INDEX TO SHEETS
1B	INDEX TO SPECIAL AND STANDARD DRAWINGS
1C	PLAN LEGEND SHEET
1D	PLAN LEGEND SHEET ABBREVIATIONS
2 - 2C	TYPICAL SECTIONS
2D - 2E	PROJECT NOTES
2F	TRAFFIC SIGNAL PLAN NOTES
2G - 2H	GENERAL TRAFFIC CONTROL PLAN NOTES
3 - 3B	SUMMARY OF QUANTITIES
4	TRAFFIC SIGNAL LAYOUT - EAST LAKE BLVD / SR-79 AT MP 0.455
4A	TRAFFIC SIGNAL LAYOUT - BALL ST / SR-79 AT MP 0.735
4B	TRAFFIC SIGNAL LAYOUT - 40TH AVE N / SR-79 AT MP 1.125
4C	TRAFFIC SIGNAL LAYOUT - 41ST AVE N / SR-79 AT MP 1.190
4D	TRAFFIC SIGNAL LAYOUT - 41ST CT N / SR-79 AT MP 1.230
4E	TRAFFIC SIGNAL LAYOUT - JEFFERSON BLVD / SR-79 AT MP 1.515
4F	TRAFFIC SIGNAL LAYOUT - JEFFERSON BLVD / SR-79 AT MP 1.515
4G	TRAFFIC SIGNAL LAYOUT - CEDAR ST / SR-79 AT MP 1.900
5 - 5A	SPECIAL PROJECT DETAIL - CURB RAMPS
6 - 7	TRAFFIC CONTROL PLAN SUMMARY SHEETS
8	STANDARD DETAILS FOR TRAFFIC CONTROL PLANS
9	STANDARD DETAILS FOR TRAFFIC CONTROL PLANS
10	STANDARD DETAILS FOR TRAFFIC CONTROL PLANS
11	STANDARD DETAILS FOR TRAFFIC CONTROL PLANS
12	STANDARD DETAILS FOR TRAFFIC CONTROL PLANS
13	STANDARD DETAILS FOR TRAFFIC CONTROL PLANS
14	STANDARD DETAILS FOR TRAFFIC CONTROL PLANS

RESPONSIBLE PE:	SUPERVISOR:	DESIGNER:	PLAN SUBMITTAL:	ALABAMA DEPARTMENT OF TRANSPORTATION	NOT TO SCALE	INDEX TO SHEETS	SR-79
DATE:	DATE:	DATE:	DATE:				
ROUTE							

STATES: ALABAMA
 DRAWING: 1A-0079(518)
 PROJECT: NH-0079(518)
 SHEET: SR-79
 FILE: Y:\Drawings\Roadway\Project 2018\Plan - 1A\Drawings\SR-79_NH-0079(518)\Plan_Accompany\1A-0079(518)_LEGEND.dwg

INDEX TO STANDARD DRAWINGS

SHEET NO	2018	FISCAL YEAR	2018	REFERENCE PROJECT NO	NH-0079(518)
NH-0079(518)					

THE FOLLOWING ARE SPECIAL OR STANDARD DRAWINGS (U.S. CUSTOMARY UNITS OF MEASUREMENT) BOOK DATED 2018 WHICH APPLY TO THIS PROJECT.

INDEX NUMBER	DRAWING NUMBER	DESCRIPTION
703	623-XY	DETAILS OF CONCRETE CURBS AND GUTTER, SLOPING AND VERTICAL TYPES
715	LTL-623	GEOMETRIC DESIGN AND STRIPING DETAILS FOR SPEED CHANGE LANES WITH MEDIAN CROSSOVERS WITH AND WITHOUT CURBED GORE AREAS
734	SW-618 (SHEET 1 OF 4)	CURB RAMP DETAIL CALLOUTS, GENERAL NOTES FOR CURB RAMPS AND SIDEWALKS, AND DETAILS
735	SW-618 (SHEET 2 OF 4)	CORNER CURB RAMPS
736	SW-618 (SHEET 3 OF 4)	MIDBLOCK CURB RAMPS
737	SW-618 (SHEET 4 OF 4)	SIDEWALKS & CURB RAMPS AT DRIVEWAYS, RAILROADS, MEDIAN, & ISLAND CROSSINGS
1027	PM-705-1	DETAIL OF PAVEMENT MARKERS CLASS A, A-H AND B
1028	PM-705-2	DETAILS SHOWING APPLICATION OF PAVEMENT MARKERS
1033	PM-705-6	DETAILS SHOWING APPLICATION OF PAVEMENT MARKERS FOR 5-LANE ROADWAYS
1035	PS-701-3	DETAIL OF TRAFFIC STRIPING (FOUR LANES WITH FLUSH OR RAISED MEDIANS)
1038	PS-701-7	STRIPING DETAILS FOR DROP LANES AND TURN LANES
1039	PS-701-8	STRIPING DETAILS FOR ACCELERATION AND DECELERATION LANES ON CONVENTIONAL ROADS AND EXPRESSWAYS
1045	TCD-100	DETAILS FOR TRAFFIC CHANNELIZATION DEVICES
1048	TCM-703	PAVEMENT LEGENDS AND MARKINGS DETAILS (SHEET 1 OF 2)
1049	TCM-703	PAVEMENT LEGENDS AND MARKINGS DETAILS (SHEET 2 OF 2)
1067	T.S.D.-730-11	LOOP WIRE INSTALLATION
1160	ESC-100-1	BEST MANAGEMENT PRACTICE REFERENCE MATRIX (SHEET 1 OF 2)
1160-A	ESC-100-2	BEST MANAGEMENT PRACTICE REFERENCE MATRIX (SHEET 2 OF 2)
1161	ESC-200-1	TYPICAL TEMPORARY EROSION/SEDIMENT CONTROL APPLICATIONS (SHEET 1 OF 5)
1161-A	ESC-200-2	DETAILS OF TEMPORARY SLOPE DRAIN, BERMS AND ENERGY DISSIPATOR (SHEET 2 OF 5)
1161-B	ESC-200-3	DETAILS OF SEDIMENT BARRIER APPLICATIONS (SHEET 3 OF 5)
1161-C	ESC-200-4	DETAILS OF SILT FENCE INSTALLATION (SHEET 4 OF 5)
1161-D	ESC-200-5	DETAILS OF SEDIMENT RETENTION BARRIER (SHEET 5 OF 5)
1162	ESC-300-1	DITCH CHECK STRUCTURES, TYPICAL APPLICATIONS AND DETAILS (SHEET 1 OF 8)
1162-A	ESC-300-2	DETAILS OF HAY BALE DITCH CHECKS (SHEET 2 OF 8)
1162-B	ESC-300-3	DETAILS OF SANDBAG DITCH CHECK (SHEET 3 OF 8)
1162-C	ESC-300-4	DETAILS OF EROSION CONTROL WATTLE DITCH CHECK (SHEET 4 OF 8)
1162-D	ESC-300-5	DETAILS OF SILT DIKE DITCH CHECK (SHEET 5 OF 8)
1162-E	ESC-300-6	DETAILS OF ROCK DITCH CHECK (SHEET 6 OF 8)
1162-F	ESC-300-7	DETAILS OF ROCK DITCH CHECK WITH SUMP EXCAVATION (SHEET 7 OF 8)
1162-G	ESC-300-8	DETAILS OF SILT FENCE DITCH CHECK (SHEET 8 OF 8)
1163	ESC-400-1	INLET PROTECTION TYPICAL APPLICATIONS AND DETAILS (SHEET 1 OF 4)
1163-A	ESC-400-2	INLET PROTECTION DETAILS FOR COARSE AGGREGATE ON GRADES & SAGS (SHEET 2 OF 4)
1163-B	ESC-400-3	INLET PROTECTION DETAILS OF WATLES (SHEET 3 OF 4)
1163-D	ESC-400-4	INLET PROTECTION DETAILS OF SAND BAGS (SHEET 4 OF 4)
1164	ESC-501	FLOATING BASIN BOOM
1165	ESC-502	STABILIZED CONSTRUCTION ENTRANCE
1166	ESC-503	TEMPORARY DEWATERING STRUCTURES
1167	ESC-504	TEMPORARY CULVERT STREAM CROSSING
1168	ESC-505	TEMPORARY STREAM DIVERSION
1169	ESC-506-1	SUSPENDED PIPE DIVERSION (DOWNSTREAM) (SHEET 1 OF 2)
1169-A	ESC-506-2	SUSPENDED PIPE DIVERSION (UPSTREAM) (SHEET 2 OF 2)
1170	ESC-507	TEMPORARY SEDIMENTATION BASIN
1171	ESC-508	FLOCCULANT USAGE GUIDE
1172	ESC-509	DETAILS OF ROLLED AND HYDRAULIC EROSION CONTROL PRODUCT INSTALLATION
1214	IHS-710-12	DETAILS OF ROADWAY SIGN POST (SMALL CHANNEL AND TUBULAR SECTION)
1225	IHS-710-21	DETAIL FOR LOCATION AND MOUNTING STANDARD FLAT PANEL SIGNS ON U-CHANNEL AND TUBULAR POSTS
1229	IHS-710-23	LIGHTWEIGHT STRUCTURAL SIGN SUPPORT INSTALLATIONS
1239	PCMS-710	DETAILS OF PORTABLE CHANGEABLE MESSAGE SIGNS (PCMS) (SHEET 1 OF 2)
1240	PCMS-710	DETAILS OF PORTABLE CHANGEABLE MESSAGE SIGNS (PCMS) (SHEET 2 OF 2)
1301	SHS-1	STANDARD HIGHWAY SIGNS
1310	SHS-10	STANDARD HIGHWAY SIGNS
1326	SHS-26	STANDARD HIGHWAY SIGNS
1329	SHS-29	STANDARD HIGHWAY SIGNS
1330	SHS-30	STANDARD HIGHWAY SIGNS

RESPONSIBLE PE:	SUPERVISOR:	DESIGNER:	DATE:	DATE:
ROUTE	PLAN SUBMITTAL	ALABAMA DEPARTMENT OF TRANSPORTATION	NOT TO SCALE	SR-79

STATES STIMES
 21000000
 V:\DATA\DESIGN\Reinforcing\Reinfor 2018\Planets 1\Addition\SR-79_NH-0079(518)\Planets Assembly\VA_000(9)181_LEGEND.dgn

PLANS LEGEND SHEET

ROADWAY

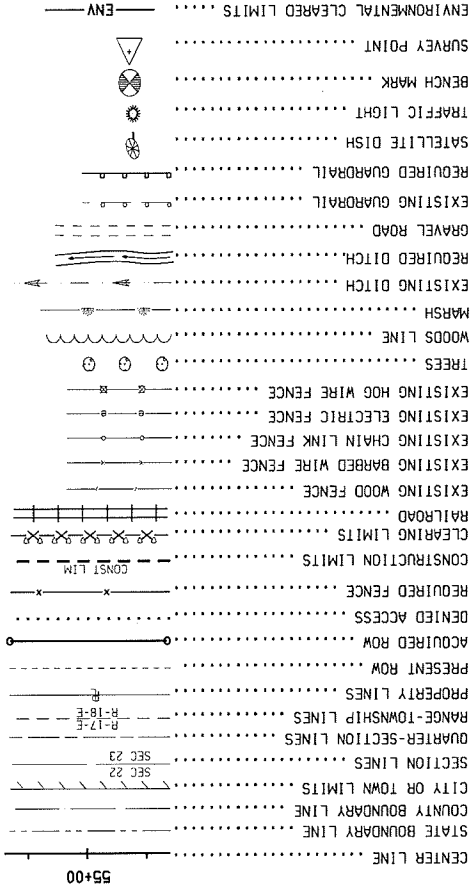

55+00

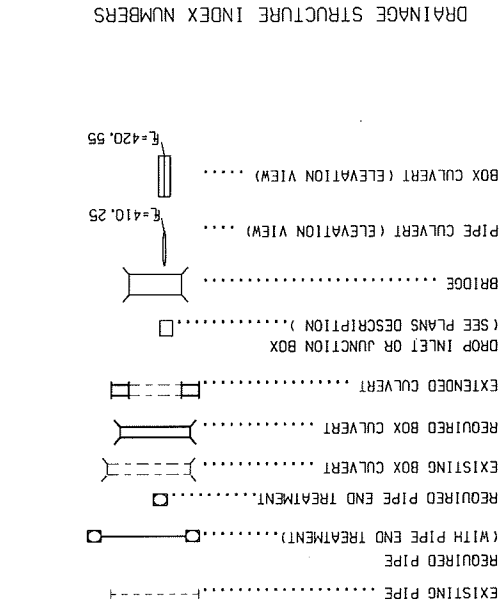

DRAINAGE STRUCTURE WRITE-UPS ARE LOCATED ON THE DRAINAGE CROSS-SECTION SHEETS. STRUCTURES WITH WRITE-UPS ARE INDEXED AT EACH END, WITH NUMBERS ASSIGNED BY DIRECTION OF FLOW. THE NUMBER IN THE UPPER HALF OF THE CIRCLE (EXAMPLE 8 OR 9) IS THE DRAINAGE STRUCTURE INDEX NUMBER. THE NUMBER IN THE LOWER HALF (EXAMPLE 8B) IS THE SHEET REFERENCE NUMBER.

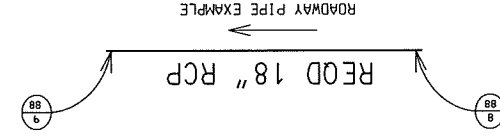

ALL INFORMATION CONCERNING THE DISPOSITION OF SIDE DRAIN PIPE IS SHOWN ON THE SUMMARY OF QUANTITIES BOX SHEET. THE TOP LETTERS (SD) ARE FOR SIDE DRAIN AND THE BOTTOM NUMBER IS THE DRAINAGE STRUCTURE INDEX NUMBER.

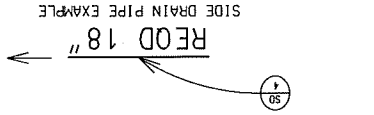

UTILITIES

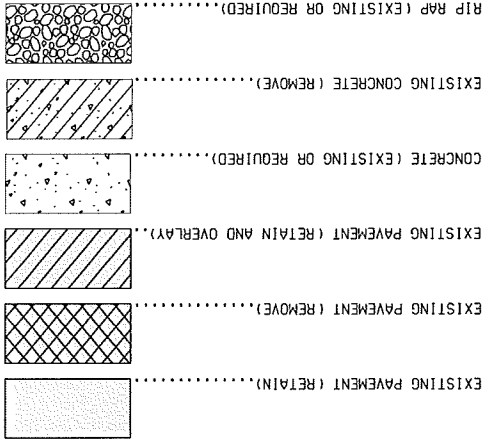
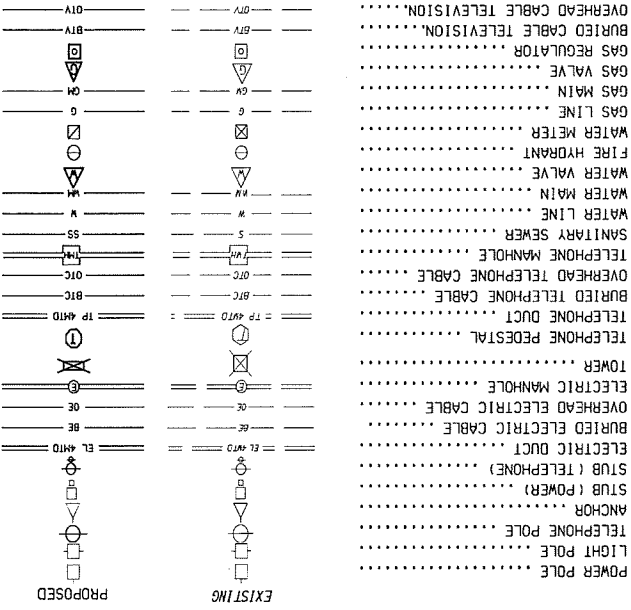

NOT TO SCALE

DATE DRAIN 08-18-12

SR-79

SHEET NO.	FISCAL YEAR	PROJECT NO.	REFERENCE
NO.	2018	NH-0079(518)	

STATES STINKS

RESPONSIBLE P.E.	SUPERVISOR:	DESIGNER:	PLAN SUBMITTAL	ALABAMA DEPARTMENT OF TRANSPORTATION	NOT TO SCALE	TYPICAL SECTION	SR-79
DATE:	DATE:	DATE:				SHEET TITLE	ROUTE

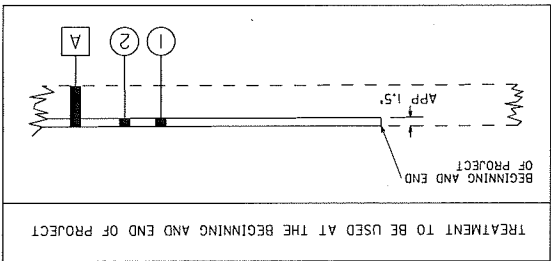

ITEM	UNIT	DESCRIPTION
A		IN-PLACE PAVEMENT (PLANE AS REQUIRED)(AVG. THICKNESS 8.0")
B		IN-PLACE CURB & GUTTER (RETAIN)
1	TON	STONE MATRIX ASPHALT WEARING LAYER, 1/2" MAXIMUM AGGREGATE SIZE, ESAL RANGE C/D (165 LBS/50 YD)
2	50 YD	PLANNING EXISTING PAVEMENT (APPROXIMATELY 1.10" THRU 2.0" THICK) (PLANE 1.5" THICK)

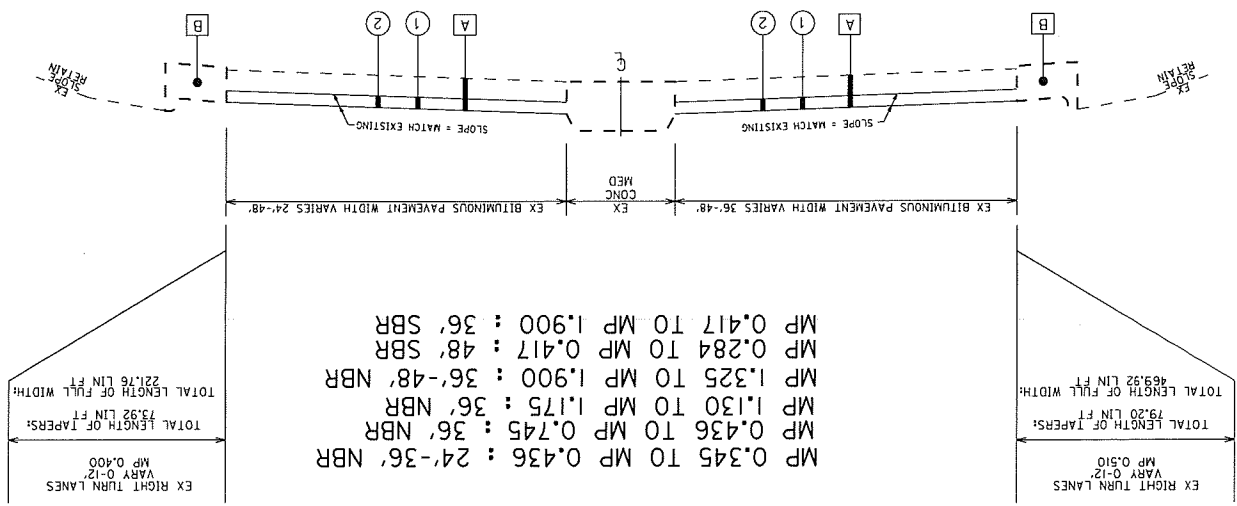

MP 0.345 TO MP 0.436 : 24'-36' NBR
 MP 0.436 TO MP 0.745 : 36' NBR
 MP 1.130 TO MP 1.175 : 36' NBR
 MP 1.325 TO MP 1.900 : 36'-48' NBR
 MP 0.284 TO MP 0.417 : 48' SBR
 MP 0.417 TO MP 1.900 : 36' SBR

PROJECT NOTES: 201,202,203,204

TYPICAL SECTION

REFERENCE	PROJECT NO	YEAR	FISCAL	SHEET
	NH-0079(518)	2018		2

RESPONSIBLE PER:	SUPERVISOR:	DESIGNER:	PLAN SUBMITTAL:	ALABAMA DEPARTMENT OF TRANSPORTATION	ALABAMA DEPARTMENT OF TRANSPORTATION
DATE:	DATE:	DATE:			
TYPICAL SECTION	NOT TO SCALE		SR-79	ROUTE	

LEGEND

ITEM	UNIT	DESCRIPTION
①	TON	IN-PLACE PAVEMENT (PLANE AS REQUIRED)(AVG. THICKNESS 8.0")
②	SO YD	IN-PLACE CURB & GUTTER (RETAIN)
③		IN-PLACE CURB (RETAIN)
④	TON	STONE MATRIX ASPHALT WEARING LAYER, 1/2" MAXIMUM AGGREGATE SIZE, ESAL RANGE C/D (165 LBS/50 YD)
⑤	SO YD	PLANING EXISTING PAVEMENT (APPROXIMATELY 1.10" THRU 2.0" THICK) (PLANE 1.5" THICK)

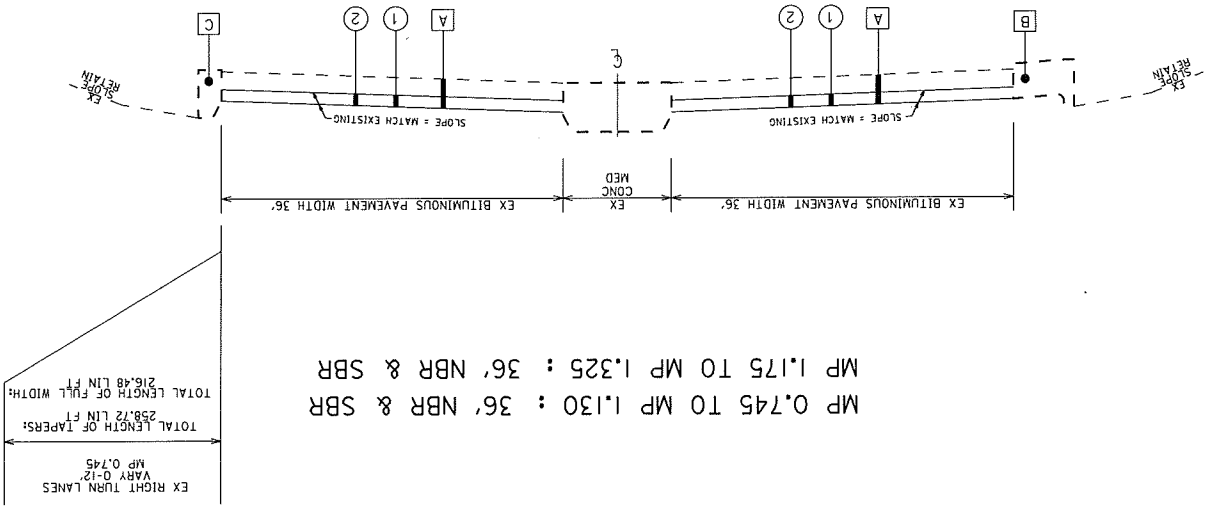

PROJECT NOTES: 201,202,203,204

TYPICAL SECTION

REFERENCE	PROJECT NO	YEAR	FISCAL	SHEET
NH-0079(518)	2018	2A		

STATES STIMES

RESPONSIBLE PER:	SUPERVISOR:	DESIGNER:	PLAN SUBMITTAL:	DATE:	DATE:



ALABAMA DEPARTMENT OF TRANSPORTATION

NOT TO SCALE

TYPICAL SECTION	SR-79
SHEET TITLE	ROUTE

LEGEND

ITEM	UNIT	DESCRIPTION
A		IN-PLACE PAVEMENT (PLANE AS REQUIRED) (AVG. THICKNESS 8.0")
C		IN-PLACE CURB (RETAIN)
1	TON	423A-003 STONE MATRIX ASPHALT WEARING SURFACE LAYER, 1/2" MAXIMUM AGGREGATE SIZE, ESAL RANGE C/D (165 LBS/ 50 YD)
2	50 YD	408A-052 PLANING EXISTING PAVEMENT (APPROXIMATELY 1.10" THRU 2.0" THICK) (PLANE 1.5" THICK)
3	TON	424A-369 SUPERPAVE BITUMINOUS CONCRETE WEARING SURFACE LAYER, WIDENING, 1/2" MAXIMUM AGGREGATE SIZE, ESAL RANGE C/D (165 LBS/ 50 YD)

TOTAL LENGTH OF LEFT TURN TAPERS (0' TO 12') = 1051 LIN FT
 TOTAL LENGTH OF LEFT TURN LANES (WIDTH = 12') = 813 LIN FT

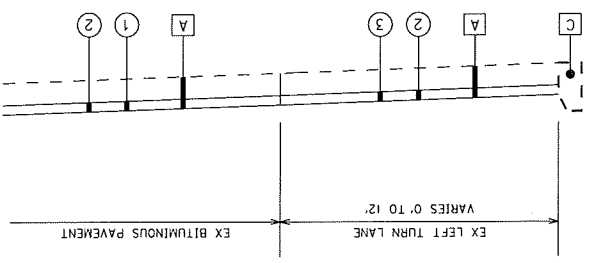

TURN LANES LESS THAN 200'

PROJECT NOTES: 200,201,202,203,204

FISCAL SHEET	PROJECT NO.	YEAR

TYPICAL SECTION

STATES STIMES

RESPONSIBLE PE	SUPERVISOR:	DESIGNER:	PLAN SUBMITTAL:	ALABAMA DEPARTMENT OF TRANSPORTATION	NOT TO SCALE	TYPICAL SECTION	SR-79
DATE:	DATE:	DATE:				SHEET TITLE	ROUTE

LEGEND

ITEM	UNIT	DESCRIPTION
A		IN-PLACE PAVEMENT (PLANE AS REQUIRED) (AVG. THICKNESS 7.5")
C		IN-PLACE CURB (RETAIN)
1	TON	STONE MATRIX ASPHALT WEARING SURFACE LAYER, 1/2" MAXIMUM AGGREGATE SIZE, ESAL RANGE C/D (165 LBS/ SQ YD)
2	SO YD	PLANING EXISTING PAVEMENT (APPROXIMATELY 1.10" THRU 2.0" THICK) (PLANE 1.5" THICK)
4	TON	SUPERPAVE BITUMINOUS CONCRETE WEARING SURFACE LAYER, 1/2" MAXIMUM AGGREGATE SIZE, ESAL RANGE E (165 LBS/ SQ YD)

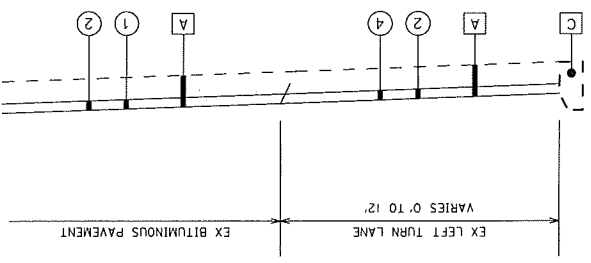

MP 0.510	MP 0.410	NB
MP 0.805	MP 0.690	MP 1.790
MP 0.885	MP 1.470	MP 1.415
MP 1.550	MP 1.550	MP 1.550
MP 1.655	MP 1.655	MP 1.655
MP 2.045	MP 2.045	MP 2.045
SB		

TURN LANES GREATER THAN 200'

PROJECT NOTES: 200,201,202,203,204

REFERENCE SHEET	FISCAL YEAR NO	2018	2C
PROJECT NO	NH-0079(518)		

TYPICAL SECTION

STATES STONES

RESPONSIBLE PEI	SUPERVISOR:	DESIGNER:	PLAN SUBMITTAL	ALABAMA DEPARTMENT OF TRANSPORTATION	NOT TO SCALE	TYPICAL SECTION	SR-79
DATE:	DATE:	DATE:				SHEET TITLE	ROUTE

LEGEND

ITEM	UNIT	DESCRIPTION
③	TON	SUPERPAVE BITUMINOUS CONCRETE WEARING SURFACE LAYER, WIDENING, 1/2" MAX AGG SIZE MIX, ESAL RANGE C/D, (165 LBS/50 YD)
②	50 YD	PLANING EXISTING PAVEMENT (APPROXIMATELY 1.0" THRU 2.0" THICK) (PLANE 1.5" THICK)
D		IN-PLACE INTERSECTING STREETS (PLANE AS REQUIRED) (AVG. THICKNESS 8.0")

31 AT AN AVERAGE OF 160.9 SQ YDS EACH

DETAIL OF TYPICAL INTERSECTING STREETS

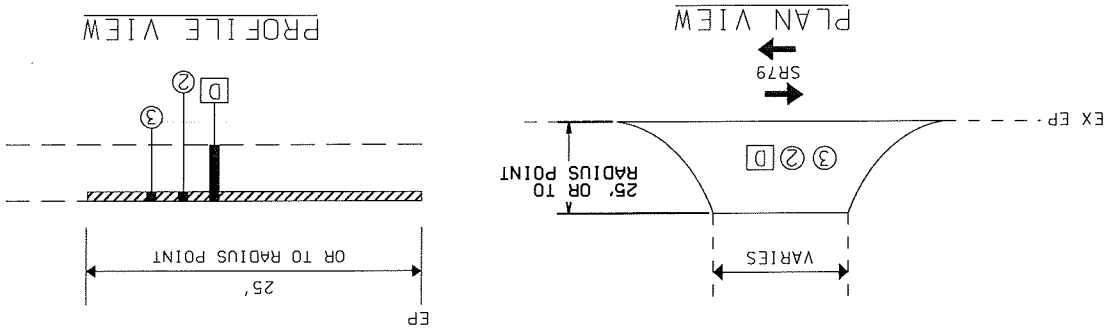

PROJECT NOTES: 200,201,203

REFERENCE SHEET	FISCAL YEAR	PROJECT NO.	NH-0079(518)
	2018		
	2D		

TYPICAL SECTION

STATES STONES

RESPONSIBLE PER	DATE:	DATE:	DATE:	ALABAMA DEPARTMENT OF TRANSPORTATION	NOT TO SCALE	PROJECT NOTES	SR-79
SUPERVISOR:	DESIGNER:	PLAN SUBMITTAL				SHEET TITLE	ROUTE

200. THE CONTRACTOR SHALL PREPARE (BLADING, SHAPING, AND COMPACTING TO THE SATISFACTION OF THE ENGINEER) AND PAVE UNPAVED DRIVEWAYS, INTERSECTING STREETS, TURNOUTS AND APRONS AS SHOWN ON THE TYPICAL SECTION SHEETS. ROADBED PROCESSING IS WAIVED. COST OF BLADING, SHAPING AND COMPACTING SHALL BE A SUBSIDIARY OBLIGATION OF THE 424A-369, SUPERPAVE BITUMINOUS CONCRETE WIDENING SURFACE LAYER.

201. PAVING USED FOR CONNECTIONS OF INTERSECTING STREETS AND COUNTY ROADS SHALL BE:

- ITEM 405A-000, TACK COAT
- ITEM 423A-003, STONE MATRIX ASPHALT WEARING LAYER, 1/2" MAXIMUM AGGREGATE SIZE (165 LBS/SY)
- ITEM 408A-052, PLANING EXISTING PAVEMENT (APPROXIMATELY 1.10' THRU 2.0' THICK) (PLANE 1.50' THICK)

202. THE BUILDUP USED FOR MEDIAN CROSSOVERS SHALL BE:

- ITEM 405A-000, TACK COAT
- ITEM 424A-369, SUPERPAVE BITUMINOUS CONCRETE WEARING SURFACE LAYER, WIDENING, 1/2" MAXIMUM AGGREGATE SIZE MIX, ESAL RANGE C/D (165 LBS/SY)
- ITEM 408A-052, PLANING EXISTING PAVEMENT (APPROXIMATELY 1.10' THRU 2.0' THICK) (PLANE 1.50' THICK)

203. THE CONTRACTOR SHALL BE REQUIRED TO REMOVE AN AMOUNT OF IN-PLACE PAVEMENT NECESSARY TO MAKE ADEQUATE TIE-INS ON STREETS, COUNTY ROADS AND DRIVEWAYS, AS DIRECTED BY THE ENGINEER. REMOVAL AND DISPOSAL SHALL BE PAID FOR AS A SUBSIDIARY OBLIGATION OF ITEM 408A-052. PLANING EXISTING PAVEMENT.

204. ITEM 408A-052, PLANING EXISTING PAVEMENT, SHALL BE COVERED WITH WEARING SURFACE LAYER ON THE SAME DAY'S WORK. NO TRAFFIC SHALL BE ALLOWED TO TRAVEL ON THE PLANED SURFACE.

205. TRAFFIC STRIPING SHALL BE PLACED ON ROADWAY FOR NORMAL 12 FOOT LANES.

206. PAVEMENT MARKERS ON ALL MAINLINE LANE-LINES SHALL BE PLACED 40'-0" ON CENTER.

207. 148 EACH OF ITEM 705A-030 PAVEMENT MARKERS, A-H, TYPE 2-C, SHALL BE PLACED ON ALL CHANNELIZING STRIPE FOR LEFT AND RIGHT TURN LANES.

208. L.A. ABRASION INFORMATION IS NOT AVAILABLE FOR THIS PROJECT.

300. THE FOLLOWING QUANTITIES HAVE BEEN INCLUDED FOR INTERSECTING ROADS AND SIDE STREETS:

ITEM 405A-000, TACK COAT: 958 GALS

ITEM 408A-052, PLANING EXISTING PAVEMENT (APPROXIMATELY 1.10' THRU 2.0' THICK)(PLANE 1.50' THICK): 9589 YDS

ITEM 424A-369, SUPERPAVE BITUMINOUS CONCRETE WEARING SURFACE LAYER, WIDENING, 1/2" MAXIMUM AGGREGATE SIZE MIX, ESAL RANGE C/D (165 LBS/50 YD): 792 TONS

PROJECT NOTES

REFERENCE	PROJECT NO	YEAR	SHEET
NH-0079(518)	2018	2E	

RESPONSIBLE PER:	SUPERVISOR:	DESIGNER:	PLAN SUBMITTAL:	ALABAMA DEPARTMENT OF TRANSPORTATION	NOT TO SCALE	PROJECT NOTES	SR-79
DATE:	DATE:	DATE:				SHEET TITLE	ROUTE

900. NPDES PERMIT COVERAGE IS NOT REQUIRED FOR THIS PROJECT.

800. IT SHALL BE THE CONTRACTOR'S RESPONSIBILITY TO CONTACT THE VARIOUS UTILITY OWNERS AND DETERMINE THE EXACT LOCATION OF ALL EXISTING UTILITIES ON THIS PROJECT WHETHER SHOWN ON THE PLANS OR NOT. THE LOCATION OF ANY REQUIRED GUARDRAIL, SIGNS, FOOTINGS OF ANY NATURE AND/OR ELECTRICAL/COMMUNICATIONS CONDUITS MAY BE ADJUSTED AS DIRECTED BY THE ENGINEER TO PREVENT ANY CONFLICTS WITH THESE UTILITIES. UTILITY LINE LOCATE REQUESTS WILL BE LIMITED TO INCREMENTS NOT TO EXCEED 2000 LINEAR FEET PER WORKING DAY OPERATION. MULTIPLE LOCATE REQUESTS WILL BE REQUIRED FOR PROJECTS GREATER THAN 2000 LINEAR FEET IN LENGTH.

402. DUE TO THE AIR QUALITY STATUS FOR THE BIRMINGHAM URBANIZED AREA (ALL OF JEFFERSON AND SHELBY COUNTIES), THE CONTRACTOR WILL NOT BE ALLOWED TO CLOSE TRAFFIC LANES DURING THE DAYLIGHT HOURS ON OZONE ALERT DAYS (RED OR HIGHER DAYS) FROM APRIL 1ST, THROUGH SEPTEMBER 30TH.

401. ONLY LOOPS THAT ARE DAMAGED DURING PLANNING OPERATIONS SHALL BE REPLACED.

400. THE CONTRACTOR SHALL CONTACT THE CITY OF BIRMINGHAM BEFORE ANY PLANNING OPERATIONS, IN ORDER THAT THEY MAY ADJUST TRAFFIC CONTROLLER BOXES TO PREPARE FOR THE LOSS OF LOOPS.

309. ITEM 701A-227 SOLID WHITE TRAFFIC STRIPE, SHALL BE PLACED ON THE EDGE LINE OF PAVEMENT IN CURB & GUTTER SECTION

308. ANY DAMAGE TO IN-PLACE PAVING, CURB AND GUTTER, SIDEWALK, GRASSING, ETC. SHALL BE REPAIRED BY THE CONTRACTOR TO THE SATISFACTION OF THE ENGINEER AT NO COST TO THE PROJECT.

307. THE CONTRACTOR SHALL TRANSITION ALL REQUIRED CURB, CURB AND GUTTER, AND GUTTERS TO MATCH EXISTING CURBS, CURB AND GUTTERS, AND GUTTERS. THE TRANSITION SHALL OCCUR WITHIN THE LAST 20 FEET OF THE REQUIRED ITEM OR AS DIRECTED BY THE ENGINEER. THE COST OF THIS TRANSITION SHALL BE A SUBSIDIARY OBLIGATION OF THE ITEM BEING PLACED.

306. THE COST FOR REMOVAL AND DISPOSAL OF IN-PLACE CURB & GUTTER SHALL BE A SUBSIDIARY OBLIGATION OF ITEM 206D-003, REMOVING CURB AND GUTTER.

305. TEMPORARY TRAFFIC CONTROL MARKINGS SHALL BE USED FOR STOP LINES ONLY. 4 INCH TEMPORARY STRIPE SHALL BE USED FOR A TEMPORARY CHANNELIZING STRIPE AS DIRECTED BY THE ENGINEER.

304. 125 LIN FT OF ITEM 6650-002, WATTLE, 250 LIN FT OF ITEM 665J-002, SILT FENCE AND 125 EACH OF ITEM 665G-000, SANDBAGS HAVE BEEN SET UP TO BE USED AS DIRECTED BY THE ENGINEER.

303. ALL PATCHING SHALL BE IN ACCORDANCE WITH ITEM 410.03(2) AND SUBARTICLE 410.09(a) AND COMPLETED PRIOR TO RESURFACING. PATCHES SHALL BE A MINIMUM WIDTH OF 6'-0" AND A MINIMUM DEPTH OF 4". THE EXACT LOCATION, WIDTH, LENGTH AND DEPTH SHALL BE DETERMINED BY THE ENGINEER.

302. 500 TONS OF ITEM 424B-285, PATCHING, HAS BEEN SET UP TO BE USED AS DIRECTED BY THE ENGINEER.

301. 500 TONS OF ITEM 424B-287, LEVELING, HAS BEEN SET UP TO BE USED AS DIRECTED BY THE ENGINEER.

REFERENCE SHEET	FISCAL YEAR	2018	2F
PROJECT NO	NH-0079(518)		

PROJECT NOTES

TRAFFIC SIGNAL PLAN NOTES

REFERENCE SHEET	FISCAL YEAR	PROJECT NO
25	2018	NH-0079(618)

IN THE EVENT CONFLICTS OCCUR BETWEEN THE PROJECT TRAFFIC SIGNAL NOTES AND THE MUTCD, THE MUTCD WILL GOVERN.

NOTES THAT APPLY TO THIS PROJECT.

500. WHEN THE CONTROLLER IS IN THE FLASHING MODE, THE VEHICULAR SIGNAL HEADS SHALL FLASH YELLOW ON (ENTER US ROUTE, STATE ROUTE, OR STREET NAME), RED ON ALL CROSS STREETS, AND RED ON PROTECTED LEFT TURNS.
501. ALL EXISTING TRAFFIC CONTROL EQUIPMENT WHICH IS THE PROPERTY OF THE STATE INCLUDING SIGNAL HEADS, CONTROLLERS, POLES, AND MISCELLANEOUS HARDWARE SHALL BE REMOVED UPON COMPLETION OF THE NEW TRAFFIC CONTROL UNIT (TEMPORARY OR PERMANENT) AND STORED TO COMPLY WITH SECTION 730.03 OF THE STANDARD SPECIFICATIONS. THE SAME SHALL BE DELIVERED TO THE ALABAMA DEPARTMENT OF TRANSPORTATION AS DIRECTED BY THE ENGINEER.
502. (ENTER THE CITY OR COUNTY NAME) INCLUDING SIGNAL HEADS, CONTROLLERS, POLES, AND MISCELLANEOUS HARDWARE SHALL BE REMOVED UPON COMPLETION OF THE NEW TRAFFIC CONTROL UNIT (TEMPORARY OR PERMANENT) AND STORED TO THE PROPERTY OF THE ALABAMA DEPARTMENT OF TRANSPORTATION AS DIRECTED BY THE ENGINEER.
503. THE LOCATION OF THE POWER SOURCE AS SHOWN IN THE PLANS IS APPROXIMATE. THE CONTRACTOR SHALL DETERMINE THE EXACT LOCATION OF THE POWER SOURCE AND THE SHORTEST ROUTE TO SERVE THE TRAFFIC SIGNAL CONTROLLER CABINET AND LUMINAIRES.
504. FROM THE DATE TIME CHARGE BEGINS THE CONTRACTOR SHALL ASSUME TOTAL RESPONSIBILITY FOR ALL EXISTING, TEMPORARY, AND NEW TRAFFIC CONTROL UNITS) ON THE PROJECT. THE CONTRACTOR SHALL CONTINUE THE OPERATION AND MAINTENANCE OF THE EXISTING TRAFFIC CONTROL UNITS) UNTIL THE ENTIRE NEW PERMANENT TRAFFIC CONTROL UNITS) IS (ARE) OPERATIONAL AND ACCEPTED BY THE ALABAMA DEPARTMENT OF TRANSPORTATION.
505. THE CONTRACTOR, WITHOUT EXTRA COMPENSATION, SHALL BE RESPONSIBLE TO INSURE THE CONTINUAL OPERATION AND MAINTENANCE OF THE EXISTING AND TEMPORARY TRAFFIC CONTROL UNITS) DURING THE PERIOD OF CONSTRUCTION. MAINTAINING CONTINUAL OPERATION SHALL INCLUDE THE RELOCATION OF VEHICULAR SIGNAL HEADS DURING CONSTRUCTION AND THE MATERIALS AND LABOR NECESSARY TO INSURE THE CONTINUAL OPERATION OF THE TRAFFIC CONTROL UNITS) EQUIPMENT AT ALL TIMES.
506. THE CONTRACTOR SHALL BE RESPONSIBLE FOR CONTRACTING ALL UTILITY COMPANIES TO LOCATE ALL OVERHEAD AND UNDERGROUND UTILITIES, WHETHER SHOWN ON THE PLANS OR NOT. DAMAGE TO UTILITIES CAUSED BY THE CONTRACTOR SHALL BE REPAIRED BY THE CONTRACTOR TO THE SATISFACTION OF THE UTILITY COMPANY AND THE ENGINEER. THE CONTRACTOR SHALL BEAR ALL COST TO REPAIR ANY AND ALL DAMAGES TO THE UTILITIES CAUSED BY THE CONTRACTOR.
507. THE ALABAMA DEPARTMENT OF TRANSPORTATION RESERVES THE RIGHT TO RESPOND TO TRAFFIC CONTROL UNITS) MALFUNCTIONS IN AN EMERGENCY OR NATURAL DISASTER. IN DOING SO THE CONTRACTOR'S LIABILITY AND RESPONSIBILITY RELATED TO MAINTAINING THE TRAFFIC UNITS) OR SYSTEM REMAINS IN EFFECT.
508. THE CONTRACTOR SHALL HAVE THE APPROVAL OF THE ENGINEER PRIOR TO THE REMOVAL OF ANY EXISTING TRAFFIC CONTROL UNIT. THE CONTRACTOR SHALL NOT REMOVE AN EXISTING TRAFFIC CONTROL UNIT UNTIL THE REQUIRED TRAFFIC CONTROL UNIT IS INSTALLED AND COMPLETELY OPERATIONAL.
509. EACH REQUIRED TRAFFIC SIGNAL STRAIN POLE AND MAST ARM POLE MAY VARY IN LENGTH AND SIZE. THE CONTRACTOR SHALL ASCERTAIN THAT THE POLE HEIGHTS ARE SUFFICIENT TO PROVIDE THE REQUIRED VEHICULAR TRAFFIC SIGNAL CLEARANCE. EXTENSIONS FOR MOUNTING SIGNALS SHALL BE PROVIDED WHEN NECESSARY.
510. EACH MAST ARM MAY VARY IN LENGTH. THE CONTRACTOR SHALL ASCERTAIN THAT ALL ARM LENGTHS ARE SUFFICIENT SO THAT EACH VEHICULAR SIGNAL HEAD POSITION CONFORMS TO THE MUTCD.
511. THE TRAFFIC SIGNAL POLE LOCATION(S) AS SHOWN IN THE PLANS IS (ARE) APPROXIMATE. THE CONTRACTOR SHALL COORDINATE THE POLE LOCATION(S) WITH THE ENGINEER. THE CONTRACTOR SHALL ASCERTAIN THAT THE FINAL POLE LOCATION(S) PROVIDE FOR THE VEHICULAR TRAFFIC SIGNAL HEADS TO MEET THE DISTANCE REQUIREMENTS TO THE STOP LINE AS REQUIRED BY THE MUTCD. WHEN PEDESTRIAN SIGNAL HEADS AND/OR PEDESTRIAN CROSSWALKS ARE INVOLVED THE SAME SAID POLE LOCATION(S) SHALL ALSO CONFORM TO THE RELATIVE SECTIONS OF THE MUTCD.
512. THE CONTRACTOR SHALL LOCATE EACH REQUIRED AND RELOCATED VEHICULAR TRAFFIC SIGNAL HEADS ON THE SPAN WIRE AND MAST ARM SO THAT EACH HEAD IS LOCATED IN THE APPROACH LANE FOR WHICH IT APPLIES. LOCATION OF SIGNAL HEADS SHALL CONFORM TO THE MUTCD.
513. THE TRAFFIC SIGNAL STRAIN POLE LOCATION(S) AS SHOWN IN THE PLANS IS (ARE) APPROXIMATE. THE ENGINEER SHALL APPROVE ALL FOUNDATION LOCATIONS PRIOR TO THE CONTRACTOR EXCAVATING FOR EACH FOUNDATION.
514. BALANCE ADJUSTERS SHALL BE INSTALLED ON TRAFFIC SIGNAL HEADS FOR PROPER AIM. THE CONTRACTOR SHALL ALIGN THE SIGNAL HEADS IN ACCORDANCE WITH THE MUTCD AND TO THE SATISFACTION OF THE ENGINEER.
515. A 12 INCH DRIP COIL WITH 3 LOOPS SHALL BE PROVIDED TO THE RIGHTS OF EACH VEHICULAR TRAFFIC SIGNAL HEAD. A DRIP LOOP SHALL BE FORMED SO THAT WATER CANNOT ENTER THE ENTRANCE CLAMP. THE WIRE SHALL ENTER THE CLAMP FROM THE BOTTOM OF THE DRIP LOOP.
516. WHEN PVC CONDUIT IS USED FROM THE CONTROLLER TO THE STRAIN POLE OR MAST ARM POLE, THE CONTRACTOR SHALL BOND THE CONTROLLER TO THE POLE WITH A #6-10 BONDING CABLE.
517. MARKING TAPE SHALL BE BURIED OVER CONDUIT. THE TAPE SHALL BE 4 INCH POLYETHYLENE, RED IN COLOR WITH BLACK LETTERING.
518. WHEN EXISTING LOOP WIRE AND VEHICLE LOOP DETECTORS ARE TO BE RETAINED AND REUSED, OR RELOCATED IN A NEW CONTROLLER CABINET, THE CONTRACTOR SHALL ASCERTAIN THE MANUFACTURER AND MODEL NUMBER OF EACH EXISTING DETECTOR AND PROVIDE A NEW WIRING HARNESS COMPLETELY WIRED IN THE CONTROLLER CABINET FOR EACH EXISTING DETECTOR APPLICATOR.
519. WHEN SYSTEM TIMINGS ARE NOT INCLUDED IN THE PLANS FOR THE BASE OR CLOSED LOOP SYSTEMS. IT SHALL BE THE CONTRACTOR'S RESPONSIBILITY TO HIRE A LICENSED PROFESSIONAL ENGINEER TO CALCULATE SYSTEM TIMINGS. THE COST OF CALCULATING SYSTEM TIMINGS SHALL BE A SUBSIDIARY OBLIGATION OF 730C.
520. IT SHALL BE THE CONTRACTOR'S RESPONSIBILITY TO HIRE A LICENSED PROFESSIONAL ENGINEER TO INPUT THE TIMINGS AND FINE TUNE THE TIMINGS. THE COST OF INPUTTING AND FINE TUNING TIMINGS SHALL BE A SUBSIDIARY OBLIGATION OF 730C.

RESPONSIBLE PER	SUPERVISOR	DESIGNER	PLAN SUBMITTAL	ALABAMA DEPARTMENT OF TRANSPORTATION	REVISION	6/11/2015	TRAFFIC SIGNAL PLAN NOTES	SR-74
DATE:	DATE:	DATE:					SHEET TITLE	ROUTE

GENERAL TRAFFIC CONTROL PLAN NOTES

SHEET	NO.	YEAR	FISCAL	PROJECT NO.
24		2018		NH-0079(518)

DENOTES NOTES THAT APPLY TO THIS PROJECT

NO.	DESCRIPTION	NOTES
700	719 OMITTED	THE TRAFFIC CONTROL PLAN IS DEVELOPED IN CONFORMANCE WITH THE MANUAL ON UNIFORM TRAFFIC CONTROL DEVICES PART 6, 2009 EDITION. THE TRAFFIC CONTROL DEVICES INDICATED REPRESENT CONDITIONS KNOWN DURING PLAN DEVELOPMENT. IN THE EVENT ACTUAL PHYSICAL CONDITIONS WARRANT ADDITIONAL TRAFFIC CONTROL DEVICES, THEY SHALL BE INSTALLED IN CONFORMANCE WITH THE M.U.T.C.D. PART 6 AS DIRECTED BY THE ENGINEER. COST SHALL BE PAID FOR UNDER THE APPROPRIATE PAY ITEM.
701	720	ALL BACK ON ORANGE CONSTRUCTION SIGNS SHALL BE FABRICATED USING TYPES 1V OR 1111 FLUORESCENT ORANGE REFLECTIVE SHEETING MATERIAL FOR THE SIGN BACKGROUNDS. DURING NON-WORKING HOURS NO EQUIPMENT OR MATERIAL SHALL BE PARKED OR STORED CLOSER THAN 30 FEET TO THE EDGE OF ANY ROADWAY CARRYING TRAFFIC. WHEN THIS IS NOT PRACTICAL, IT SHALL BE PLACED IN AN AREA APPROVED BY THE ENGINEER AND DELINEATED BY REFLECTORIZED DRUMS. THIS INCLUDES STORAGE OF TRAFFIC CONTROL DEVICES SUCH AS TAILER MOUNTED OR OTHER TEMPORARY SIGNS, BARRICADES, DRUMS, ETC., WHICH ARE NOT IN USE DURING NON-WORKING HOURS. TO BE FURNISHED BY THE CONTRACTOR WITHOUT COST TO THE ALDOT. (SEE SKETCH ON SHEET B)
702	721	WHERE THE LOCATION OF A REQUIRED SIGN FALLS IN A DRIVEWAY, SIDEWALK, BRIDGE, ETC. OR WHERE THE VISIBILITY OF A SIGN IS LIMITED TO THE TRAVELING PUBLIC, THE LOCATION SHALL BE ADJUSTED AS DIRECTED BY THE ENGINEER.
703	722	THE CONTRACTOR IS TO REMOVE, RELOCATE OR COVER DURING CONSTRUCTION AND THEN RESET OR UNCOVER UPON COMPLETION OF A PARTICULAR SECTION ANY CONFLICTING IN-PLACE ROADWAY SIGNS AND DELINEATORS, AS DIRECTED BY THE ENGINEER. SIGNS REQUIRING REMOVAL SHALL BE STOCKPILED AS DIRECTED BY THE ENGINEER AND SHALL BECOME PROPERTY OF THE ALDOT.
704	723	DURING ALL PHASES OF WORK, NON-APPLICABLE PAVEMENT STRIPING OR MARKINGS SHALL BE REMOVED AND APPROPRIATE PAVEMENT STRIPING OR MARKINGS SHALL BE PLACED AS EXPEDITIOUSLY AS PRACTICAL, BUT IN ALL CASES, SHALL BE IN PLACE BY NIGHTFALL ON ANY ROADWAY CARRYING TRAFFIC, EXCEPT IN SHORT TERM OPERATIONS WHERE IT IS DETERMINED BY THE ENGINEER, THAT SUCH REMOVAL AND REPLACEMENT IS MORE HAZARDOUS THAN LEAVING EXISTING MARKINGS IN PLACE. COST OF ANY REMOVAL SHALL BE PAID FOR UNDER ITEM 701D OR AS A SUBSIDIARY OBLIGATION OF ITEM 701C.
705	724	ALL VEHICLES, EQUIPMENT, PERSONNEL (EXCEPT FLAGGERS), AND THEIR ACTIVITIES, ARE RESTRICTED AT ALL TIMES TO ONE SIDE OF THE PAVEMENT UNLESS OTHERWISE AUTHORIZED BY THE ENGINEER.
706	725	THE CONTRACTOR SHALL MAINTAIN AT LEAST ONE ACCESS TO BUSINESSES AND RESIDENCES DURING ALL PHASES OF CONSTRUCTION.
707	726	CONSTRUCTION SIGNS MOUNTED ON TEMPORARY SUPPORTS SHALL BE MOUNTED AT A MINIMUM HEIGHT OF 5 FEET.
708	727	FLAGGERS SHALL BE PROPERLY ATTENDED, EQUIPPED WITH STAFF MOUNTED STOP/SLOW PADDOLES IN SIGHT OF EACH OTHER, OR HAVE DIRECT COMMUNICATION AT ALL TIMES. FLAGGER STATION LOCATION MAY BE VARYED FROM THOSE SHOWN BASED ON ROADWAY ALIGNMENT AND CONDITIONS AT THE TIME OF THE LANE CLOSURE.
709	728	FLAGGERS ARE TO BE USED WHEN DIRECTED BY THE ENGINEER. SIGNS SHALL BE PLACED AT THE APPROPRIATE TIME, AND SHALL BE COVERED OR REMOVED WHEN FLAGGERS ARE NOT ON DUTY AND DURING NON-WORKING HOURS.
710	729	FOR MOVING OPERATIONS, THE TRAFFIC CONES MAY BE DELETED IF THE FLAGGERS ARE IN SIGHT OF EACH OTHER, OR IF A PILOT CAR IS USED ON A TWO LANE ROADWAY.
711	730	OMITTED
712	731	OMITTED
713	732	OMITTED
714	733	OMITTED
715	734	OMITTED
716	735	OMITTED
717	736	OMITTED
718	737	OMITTED
719	738	OMITTED
720	739	OMITTED
721	740	OMITTED
722	741	OMITTED
723	742	OMITTED
724	743	OMITTED
725	744	OMITTED
726	745	OMITTED
727	746	OMITTED
728	747	OMITTED
729	748	OMITTED
730	749	OMITTED
731	750	OMITTED
732	751	OMITTED
733	752	OMITTED
734	753	OMITTED
735	754	OMITTED
736	755	OMITTED
737	756	OMITTED
738	757	OMITTED
739	758	OMITTED
740	759	OMITTED
741	760	OMITTED
742	761	OMITTED
743	762	OMITTED
744	763	OMITTED
745	764	OMITTED
746	765	OMITTED
747	766	OMITTED
748	767	OMITTED
749	768	OMITTED
750	769	OMITTED
751	770	OMITTED
752	771	OMITTED
753	772	OMITTED
754	773	OMITTED
755	774	OMITTED
756	775	OMITTED
757	776	OMITTED
758	777	OMITTED
759	778	OMITTED
760	779	OMITTED
761	780	OMITTED
762	781	OMITTED
763	782	OMITTED
764	783	OMITTED
765	784	OMITTED
766	785	OMITTED
767	786	OMITTED
768	787	OMITTED
769	788	OMITTED
770	789	OMITTED
771	790	OMITTED
772	791	OMITTED
773	792	OMITTED
774	793	OMITTED
775	794	OMITTED
776	795	OMITTED
777	796	OMITTED
778	797	OMITTED
779	798	OMITTED
780	799	OMITTED
781	800	OMITTED

ALABAMA DEPARTMENT OF TRANSPORTATION

GENERAL TRAFFIC CONTROL PLAN NOTES

SPECIAL PROJECT DETAIL

2000

SHEET TITLE

ROUTE

GENERAL PLAN NOTES

SF-79

ALABAMA DEPARTMENT OF TRANSPORTATION

GENERAL TRAFFIC CONTROL PLAN NOTES

SPECIAL PROJECT DETAIL

2000

SHEET TITLE

ROUTE

GENERAL PLAN NOTES

SF-79

SHEET	NO	2-1
FISCAL	YEAR	2018
REFERENCE	PROJECT NO.	NH-0079(918)

GENERAL TRAFFIC CONTROL PLAN NOTES

○ DENOTES NOTES THAT APPLY TO THIS PROJECT

753) PAYMENT FOR TRAFFIC CONTROL ITEMS WILL BE FOR THE MAXIMUM USED AT ANY ONE TIME DURING THE DURATION OF THE CONTRACT, EXCEPT WHEN ALTERNATE SIGN PANELS ARE REQUIRED FOR PROPER HANDLING OF THE TRAFFIC. IN SUCH CASE BOTH ALTERNATE PANELS WILL BE MEASURED FOR PAYMENT ONLY ONE TIME DURING THE DURATION OF THE CONTRACT.

754) NO SECTION OF PAVEMENT SHALL BE LEFT OVERNIGHT WITHOUT TRAFFIC STRIPING BEING IN-PLACE. THIS INCLUDES THE PLANNED SURFACE AND THE FINAL WEARING SURFACE.

755) DURING ANY TIME THAT TRAFFIC IS ALLOWED TO TRAVEL ON A PLANNED SURFACE, THE CONTRACTOR SHALL PLACE GROOVED PAVEMENT SIGNS (W8-15) AND MOTORCYCLE SIGNS (W8-15p). THESE SIGNS SHALL BE POSTED ON BOTH SIDES OF THE ROADWAY AT LOCATIONS AS DETERMINED BY THE ENGINEER. AT ANY TIME TRAFFIC IS NOT TRAVELING ON A PLANNED SURFACE, THE CONTRACTOR SHALL COVER OR REMOVE THE W8-15 SIGNS.

756) UNEVEN PAVEMENT SIGNS SHALL BE PLACED EVERY ¼ MILE BEGINNING PRIOR TO THE UNEVEN PAVEMENT AND CONTINUING THROUGHOUT THE AREA WHERE UNEVEN PAVEMENT EXISTS.

757) LANE CLOSURES WILL NOT BE ALLOWED DURING PEAK TRAFFIC HOURS, WHICH ARE FROM 6:00AM TO 8:00PM DAILY.

THIS DRAWING REPRESENTS DESIGN REVISIONS PREPARED FOR USE BY THE ALABAMA DEPARTMENT OF TRANSPORTATION AND IS NOT TO BE COPIED, REPRODUCED, IN WHOLE OR IN PART, BY ANYONE OR FOR ANY PURPOSE WITHOUT THE EXPRESS WRITTEN CONSENT OF THE ALABAMA DEPARTMENT OF TRANSPORTATION. ANY VIOLATION OF THIS POLICY WILL BE PROSECUTED TO THE FULLEST EXTENT OF THE LAW.

ALABAMA DEPARTMENT OF TRANSPORTATION
 1001 COLLETT BOULEVARD
 MONTGOMERY, AL 36102-5050

DESIGN BUREAU SPECIAL DRAWING
 GENERAL TRAFFIC CONTROL
 PLAN NOTES

SHEET TITLE
 SPECIAL PROJECT DETAIL
 2000

ALABAMA DEPARTMENT OF TRANSPORTATION



PLAN SUBMITTAL

GENERAL TRAFFIC CONTROL
 PLAN NOTES

SR-79
 ROUTE

SUMMARY OF QUANTITIES

REFERENCE	NH-0079(16)
FISCAL YEAR	2018
PROJECT NO	
YEAR	
SHEET	3

ROADWAY	TOTAL	ITEM NUMBER	UNIT	DESCRIPTION	PROJECT NOTES
	192	206C-000	SQUARE YARD	REMOVING CONCRETE SIDEWALK	
	312	206D-003	LINEAR FOOT	REMOVING CURB AND GUTTER	
306	9619	405A-000	GALLON	TACK COAT	
300	7	407B-000	MILE	JOINT SEALANT FOR HOT MIX ASPHALT PAVEMENT	
300	96191	408A-052	SQUARE YARD	PLANING EXISTING PAVEMENT (APPROXIMATELY 1.10" THRU 2.0" THICK)	
300	1	410H-000	EACH	MATERIAL REMIXING DEVICE	
	6539	423A-003	TON	STONE MATRIX ASPHALT WEARING LAYER, 1/2" MAXIMUM AGGREGATE SIZE (165 LBS/SY)	
300	792	424A-369	TON	SUPERPAVE BITUMINOUS CONCRETE WEARING SURFACE LAYER, WIDENING, 1/2" MAXIMUM AGGREGATE SIZE MIX, ESAL RANGE C/D	
	500	424A-280	TON	SUPERPAVE BITUMINOUS CONCRETE WEARING SURFACE LAYER, 1/2" MAXIMUM AGGREGATE SIZE MIX, ESAL RANGE E	
	500	424B-287	TON	SUPERPAVE BITUMINOUS CONCRETE UPPER BINDER LAYER, LEVELING, 1/2" MAXIMUM AGGREGATE SIZE MIX, ESAL RANGE E	
301	500	424B-285	TON	SUPERPAVE BITUMINOUS CONCRETE UPPER BINDER LAYER, PATCHING, 1" MAXIMUM AGGREGATE SIZE MIX, ESAL RANGE E	
302	1	600A-000	LUMP SUM	MOBILIZATION	
	352	618A-000	SQUARE YARD	CONCRETE SIDEWALK, 4" THICK	
	64	618C-000	SQUARE FOOT	TRUNCATED DOME RETROFIT	
	312	623C-000	LINEAR FOOT	COMBINATION CURB & GUTTER, TYPE C	
304	125	665G-000	EACH	SAND BAGS	
304	250	665J-002	LINEAR FOOT	SILT FENCE	
304	250	665Q-001	LINEAR FOOT	SILT FENCE REMOVAL	
	125	665Q-002	LINEAR FOOT	WAITLE	
304	1	698A-000	LUMP SUM	CONSTRUCTION FUEL (MAXIMUM BID LIMITED TO \$)	
	5	701A-227	MILE	SOLID WHITE, CLASS 2, TYPE A TRAFFIC STRIPE (5" WIDE)	
309	3	701A-230	MILE	SOLID YELLOW, CLASS 2, TYPE A TRAFFIC STRIPE (5" WIDE)	
	8	701A-239	MILE	BROKEN WHITE, CLASS 2, TYPE A TRAFFIC STRIPE (5" WIDE)	
	8184	701B-207	LINEAR FOOT	DOTTED, CLASS 2, TYPE A TRAFFIC STRIPE (5" WIDE)	
	8	701C-000	MILE	BROKEN TEMPORARY TRAFFIC STRIPE	
	5	701C-001	MILE	SOLID TEMPORARY TRAFFIC STRIPE	
	6206	703A-002	SQUARE FOOT	TRAFFIC CONTROL MARKINGS, CLASS 2, TYPE A	
	1735	703B-002	SQUARE FOOT	TRAFFIC CONTROL LEGENDS, CLASS 2, TYPE A	
	2344	703D-001	SQUARE FOOT	TEMPORARY TRAFFIC CONTROL MARKINGS	
207	1104	705A-030	EACH	PAVEMENT MARKERS, CLASS A-H, TYPE 2-C	
	194	705A-038	EACH	PAVEMENT MARKERS, CLASS A-H, TYPE 2-E	
	1813	730H-001	LINEAR FOOT	LOOP WIRE	
	1417	740B-000	SQUARE FOOT	CONSTRUCTION SIGNS	
	200	740D-000	EACH	CHANNELIZING DRUMS	
	2	740I-002	EACH	WARNING LIGHTS, TYPE B	
	2	741C-010	EACH	PORTABLE SEQUENTIAL ARROW AND CHEVRON SIGN UNIT	
	2	742A-001	EACH	PORTABLE CHANGEABLE MESSAGE SIGN, TYPE 2	

RESPONSIBLE PE:	DESIGNER:	DATE:	ALABAMA DEPARTMENT OF TRANSPORTATION	NOT TO SCALE	SUMMARY OF QUANTITIES	SR-79
			PLAN SUBMITTAL		SHEET TITLE	ROUTE

SUMMARY OF QUANTITIES

REQUIRED TRAFFIC STRIPE		701A-227	701A-230	701A-239	701B-207	701C-000	701C-001	A,B,C,D	
LOCATION	SR-75	SOLID	SOLID	BROKEN	DOTTED,	BROKEN	SOLID	TRAFFIC STRIPE	MILE
		WHITE,	YELLOW,	WHITE,	CLASS 2,	CLASS 2,	CLASS 2,		
		TYPE A	TYPE A	TYPE A	TYPE A	TYPE A	TYPE A	TRAFFIC STRIPE	MILE
		TRAFFIC STRIPE	TRAFFIC STRIPE	TRAFFIC STRIPE	TRAFFIC STRIPE	TRAFFIC STRIPE	TRAFFIC STRIPE	TRAFFIC STRIPE	MILE
		(5' WIDE)	(5' WIDE)	(5' WIDE)	(5' WIDE)	(5' WIDE)	(5' WIDE)	TRAFFIC STRIPE	MILE
		5.000	2.990	7.250	8184.00	7.250	6.000	5	8
TOTAL		5	3	8	8184	8	5		

REQUIRED MARKINGS AND LEGENDS		703D-001	703B-002	703A-002	6206.00	1735.00	2344.00	E	
LOCATION	SR-75	TRAFFIC CONTROL MARKINGS,	TRAFFIC CONTROL LEGENDS,	CLASS 2,	TYPE A	TYPE A	TYPE A	TRAFFIC CONTROL MARKINGS	SQ FT
		TRAFFIC CONTROL MARKINGS,	TRAFFIC CONTROL LEGENDS,	CLASS 2,	TYPE A	TYPE A	TYPE A		
		6206.00	1735.00	2344.00	2344.00	1735	2344		
TOTAL		6206	1735	2344	2344	1735	2344		

REQUIRED PAVEMENT MARKERS		705A-030	705A-038	F,G,H	
LOCATION	SR-75	PAVEMENT MARKERS,	PAVEMENT MARKERS,	TYPE 2-C,	TYPE 2-E
		CLASS A-H,	CLASS A-H,	TYPE 2-C,	TYPE 2-E
		EACH	EACH	EACH	EACH
		1104	1104	1104	194
TOTAL		1104	1104	1104	194

REQUIRED LOOP DETECTOR INSTALLATION		730H-001	LOOP WIRE	LIN FT	INTERSECTION	
REMARKS	SPECIAL OR STANDARD DRAWINGS	730H-001	LOOP WIRE	LIN FT	1-59/20	96
		1-59/20	240	1	1-59/20	240
SEE SHEETS	2G FOR TRAFFIC SIGNAL NOTES	1-59/20	175	1	40TH AVE N	432
		40TH AVE N	432	1	41ST AVE N	215
SEE SHEETS	4-4J FOR TRAFFIC SIGNAL LAYOUTS	41ST AVE N	215	1	41ST CT N	95
		41ST CT N	95	1	JEFFERSON BLVD	215
		JEFFERSON BLVD	215	1	CEGAR ST	345
		CEGAR ST	345	1	TOTAL	1813

SPECIAL OR STANDARD DRAWING INDEX	
A	PS-701-3
B	PS-701-4
C	PS-701-7
D	PS-701-8
E	TCM-703 (2 SHEETS)
F	PM-705-1
G	PM-705-2
H	PM-705-6
I	T.S.D.-730-11

SUMMARY OF QUANTITIES

REFERENCE	NH-0079(SB)
PROJECT NO	2018
FISCAL YEAR	2018
SHEET NO	3B

REQUIRED CURB RAMPS										
ROUTE	SHEET NO	SITE NO	CONDITIONS	RAILROAD, MEDIAN & ISLAND CROSSINGS	DRIVEWAY	MIDBLOCK	CORNER	SQ YD	SQ FT	LN FT
SR-79	5	1-20		1 1A 2 3 3A 3B 3C 1 1A 2 2A 3 4 1 2 3 3A 1 2 3				227	64	192
SR-79	5A	21-26						125		120
TOTAL								352	64	312

REQUIRED EROSION AND SEDIMENT CONTROL						
LOCATION	SAND BAGS	SILT FENCE	SILT FENCE REMOVAL	WATTLE	SPECIAL OR STANDARD DRAWINGS	REMARKS
665G-000		665J-002	665O-001	665Q-002		
EACH	125	250	250	125	A THRU M	
TOTAL	125	250	250	125		

SPECIAL OR STANDARD DRAWING INDEX	
A	ESC-100 (2 SHEETS)
B	ESC-200 (6 SHEETS)
C	ESC-300 (8 SHEETS)
D	ESC-400 (4 SHEETS)
E	ESC-501
F	ESC-502
G	ESC-503
H	ESC-504
I	ESC-505
J	ESC-506 (2 SHEETS)
K	ESC-507
L	ESC-508
M	ESC-509
N	623-XY
O	SW-618 (4 SHEETS)
P	LTL-623

RESPONSIBLE PE:	DESIGNER:	DATE:	ALABAMA DEPARTMENT OF TRANSPORTATION	NOT TO SCALE	SHEET TITLE	ROUTE
SUPERVISOR:	PLAN SUBMITTAL				SUMMARY OF QUANTITIES	SR-79

STATES STIMMS

RESPONSIBLE PE:	SUPERVISOR:	DESIGNER:	PLAN SUBMITTAL:	ALABAMA DEPARTMENT OF TRANSPORTATION	NOT TO SCALE	TRAFFIC SIGNAL LAYOUT	SR-79
DATE:	DATE:	DATE:	DATE:			SHEET TITLE	ROUTE

IN PLACE LEGEND

○	QUADRUPOLE
■	JUNCTION BOX
⊠	CONTROLLER
□	TRAFFIC LOOP
●	SIGNAL POLE

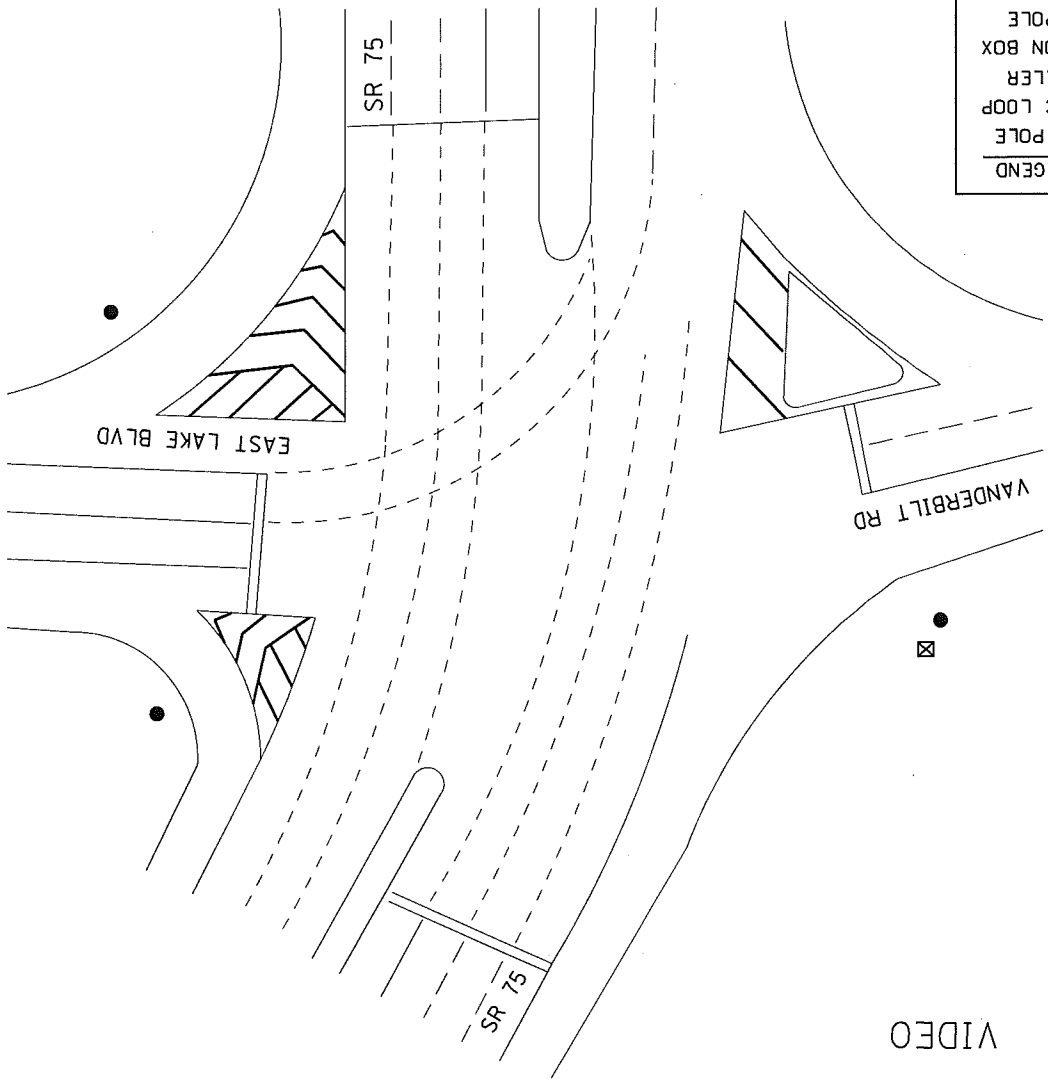

VIDEO

SKETCH SHOWING
 IN PLACE TRAFFIC LOOPS
 @ SR-79 & EAST LAKE BLVD
 MP 0.455

PROJECT NOTES: 400, 401

REFERENCE	PROJECT NO	YEAR	SHEET
NH-0079(1518)	2018	4	
FISCAL			

TRAFFIC SIGNAL LAYOUT

STATES STIMES

- IN PLACE LEGEND
- SIGNAL POLE
 - TRAFFIC LOOP
 - ⊗ CONTROLLER
 - JUNCTION BOX
 - QUADRUPOLE

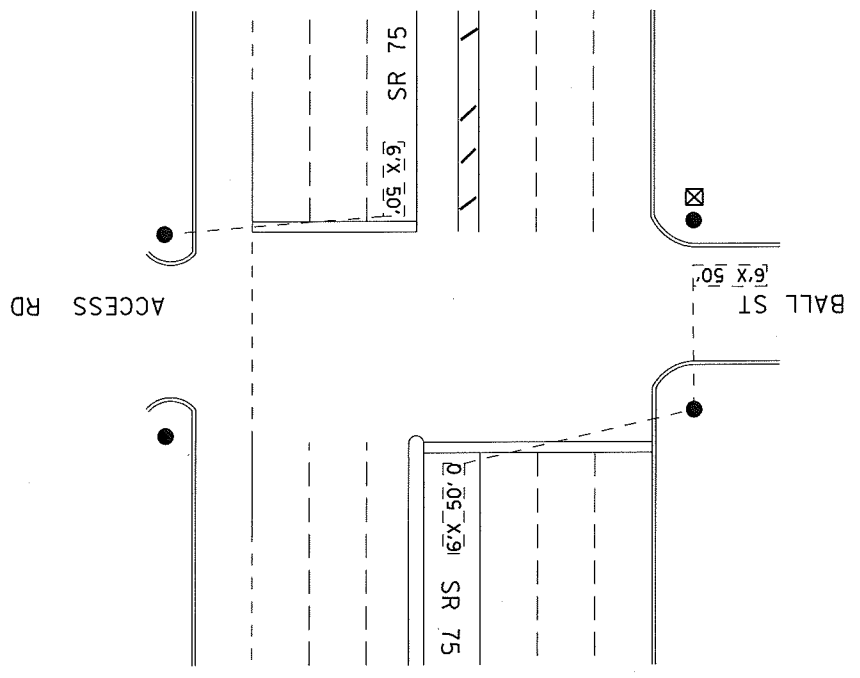

SKETCH SHOWING
 IN PLACE TRAFFIC LOOPS
 @ SR-79 & BALL ST
 MP 0.735



PROJECT NOTES: 400, 401

RESPONSIBLE PER	DATE:	SUPERVISOR	DATE:	DESIGNER	DATE:	PLAN SUBMITTAL	ALABAMA DEPARTMENT OF TRANSPORTATION	NOT TO SCALE	TRAFFIC SIGNAL LAYOUT	SR-79
ROUTE	SHEET TITLE									

TRAFFIC SIGNAL LAYOUT	REFERENCE	FISCAL	YEAR	SHEET
	PROJECT NO	2018	4A	
	NH-0079(518)			

STATES SIMMS

IN PLACE LEGEND	
●	SIGNAL POLE
□	TRAFFIC LOOP
⊗	CONTROLLER
■	JUNCTION BOX
○	QUADRUPOLE

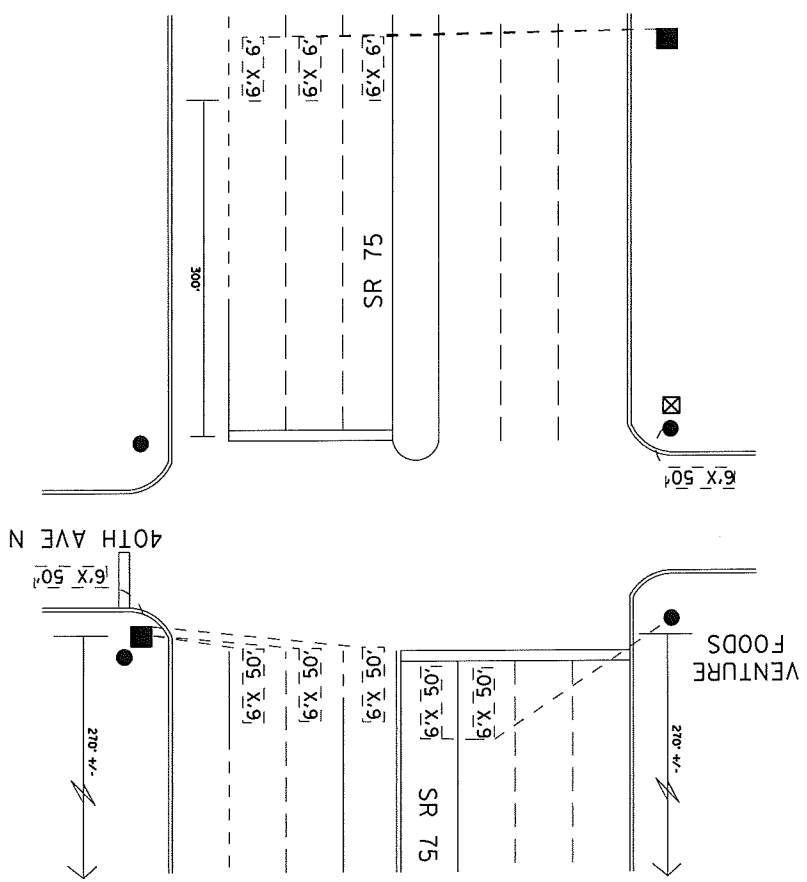

PROJECT NOTES: 400, 401

REFERENCE SHEET	FISCAL YEAR NO.	2018	4B
PROJECT NO.	NH-0079(518)		

TRAFFIC SIGNAL LAYOUT

RESPONSIBLE PER	SUPERVISOR	DESIGNER	PLAN SUBMITTAL	ALABAMA DEPARTMENT OF TRANSPORTATION	NOT TO SCALE	TRAFFIC SIGNAL LAYOUT	SR-79
DATE:	DATE:	DATE:	DATE:				ROUTE

STATES SINCE

IN PLACE LEGEND
● SIGNAL POLE
□ TRAFFIC LOOP
⊠ CONTROLLER
■ JUNCTION BOX
○ QUADRUPOLE

40TH AVE N

41ST AVE N

VENTURE
FOODS

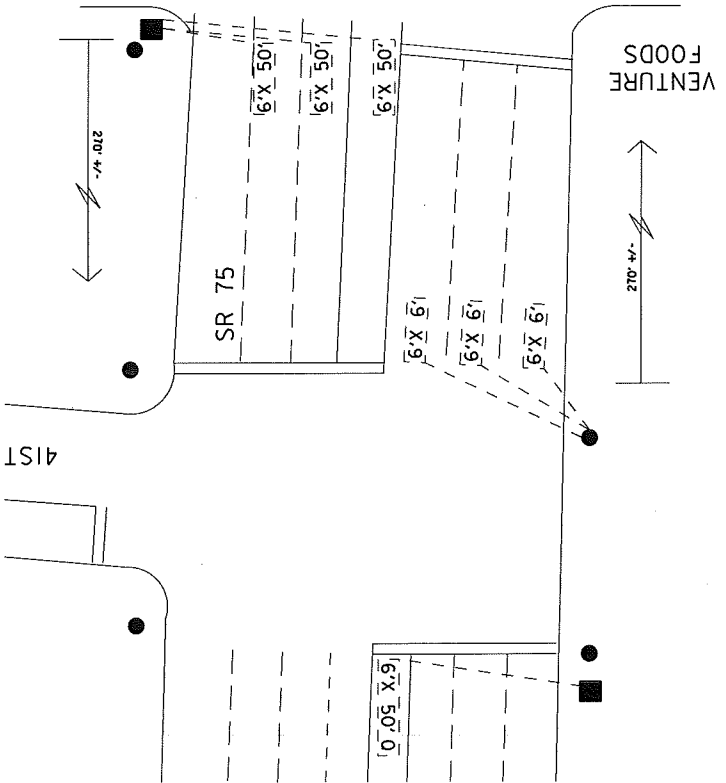

SKETCH SHOWING
IN PLACE TRAFFIC LOOPS
@ SR-79 & 41ST AVE N
MP 1.190



PROJECT NOTES: 400, 401

RESPONSIBLE PER.	DESIGNER.	DATE.	ALABAMA DEPARTMENT OF TRANSPORTATION	NOT TO SCALE	TRAFFIC SIGNAL LAYOUT	SR-79
SUPERVISOR.	PLAN SUBMITTAL				SHEET TITLE	ROUTE

TRAFFIC SIGNAL LAYOUT	REFERENCE	FISCAL	SHEET
	PROJECT NO	YEAR	NO
	NH-0079(518)	2018	4C

STATES SIMMS

IN PLACE LEGEND

- SIGNAL POLE
- TRAFFIC LOOP
- ⊗ CONTROLLER
- JUNCTION BOX
- QUADRUPOLE

RESPONSIBLE PER	SUPERVISOR	DESIGNER	PLAN SUBMITTAL	ALABAMA DEPARTMENT OF TRANSPORTATION	NOT TO SCALE	TRAFFIC SIGNAL LAYOUT	SR-79
DATE:	DATE:	DATE:				SHEET TITLE	ROUTE

MP 1.230
 @ SR-79 & 41ST CT N
 IN PLACE TRAFFIC LOOPS
 SKETCH SHOWING

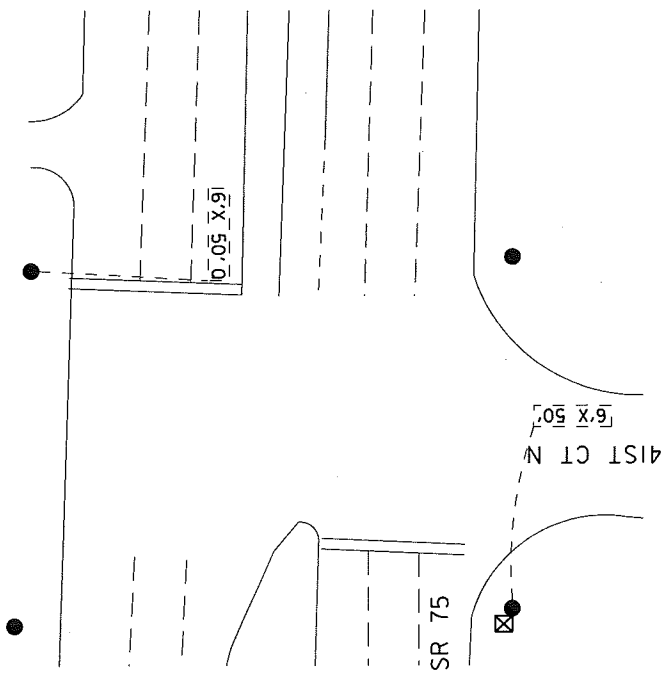

PROJECT NOTES: 400, 401

TRAFFIC SIGNAL LAYOUT

REFERENCE	PROJECT NO	YEAR	SHEET
	NH-0079(518)	2018	4D

DATE: 11/15/18

RESPONSIBLE PE: [REDACTED]

SUPERVISOR: [REDACTED]

DESIGNER: [REDACTED]

PLAN SUBMITTAL

ALABAMA DEPARTMENT OF TRANSPORTATION

NOT TO SCALE

TRAFFIC SIGNAL LAYOUT

SR-79

- IN PLACE LEGEND
- SIGNAL POLE
 - ☒ TRAFFIC LOOP
 - ☐ CONTROLLER
 - JUNCTION BOX
 - QUADRUPOLE

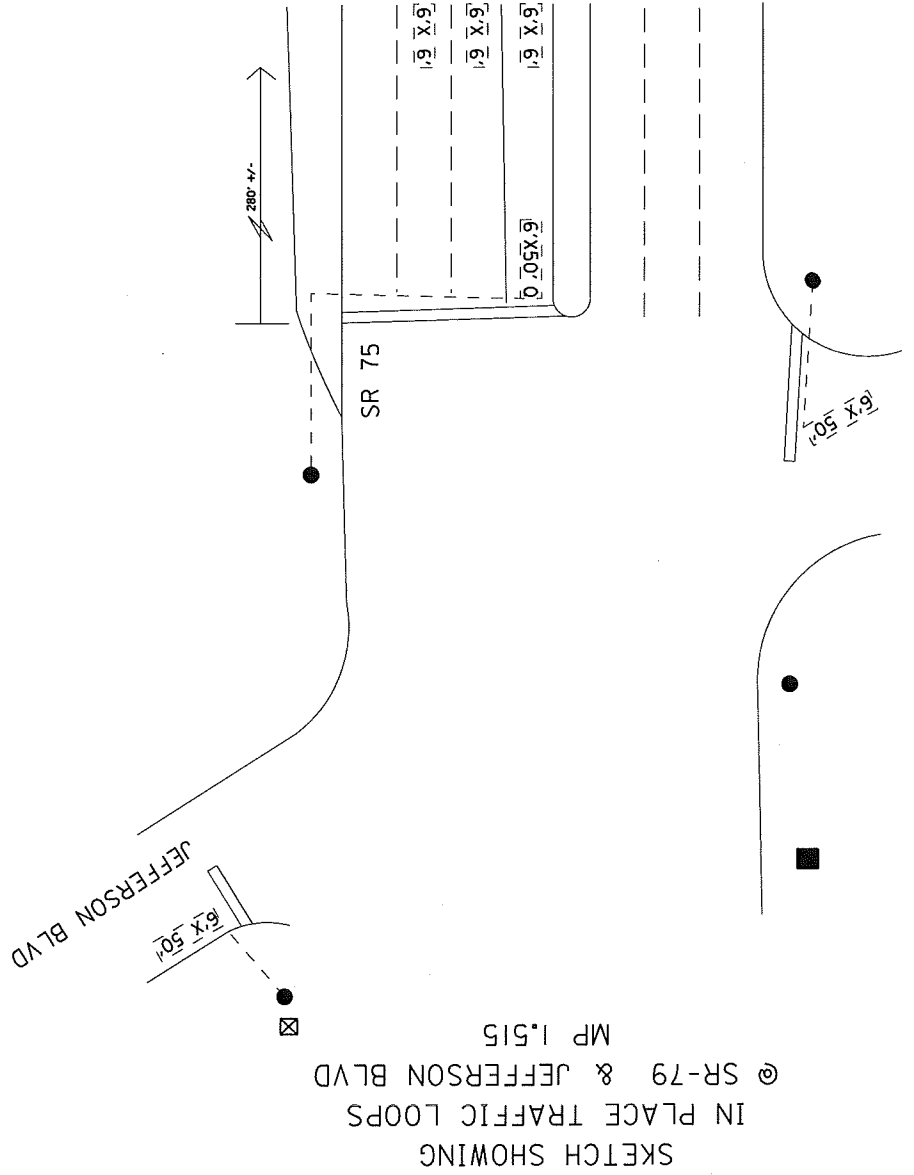

SKETCH SHOWING
 IN PLACE TRAFFIC LOOPS
 @ SR-79 & JEFFERSON BLVD
 MP 1.515

PROJECT NOTES: 400, 401

TRAFFIC SIGNAL LAYOUT

REFERENCE	FISCAL	SHEET
PROJECT NO	YEAR	NO
NH-0079(518)	2018	4E

SDAIES SINIES

IN PLACE LEGEND	
●	SIGNAL POLE
□	TRAFFIC LOOP
⊗	CONTROLLER
■	JUNCTION BOX
○	QUADRUPOLE

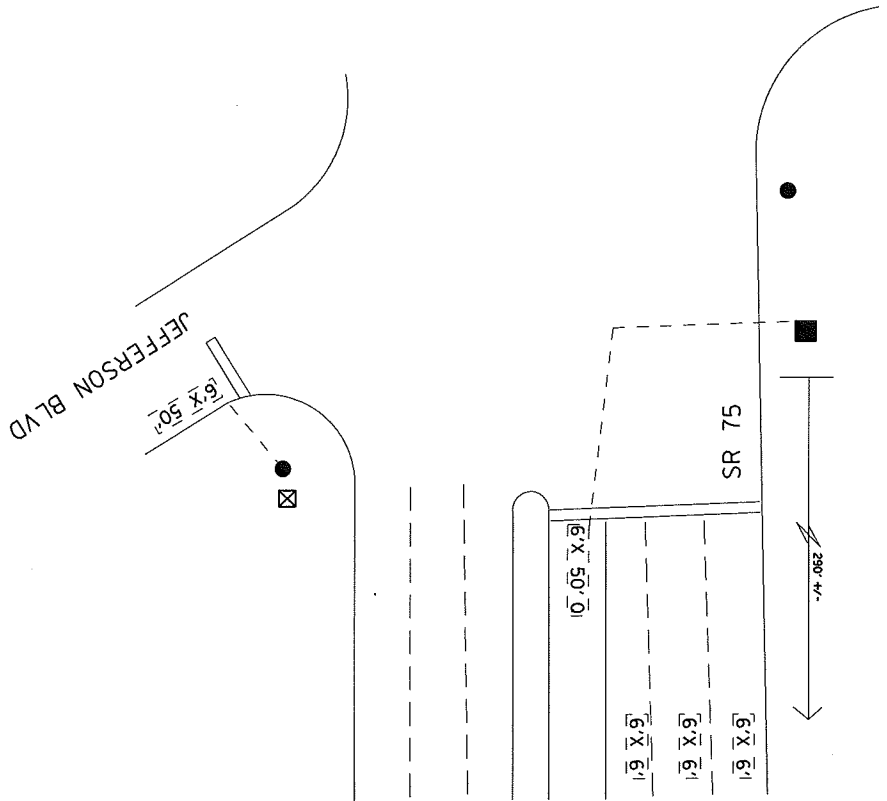

SKETCH SHOWING
 IN PLACE TRAFFIC LOOPS
 @ SR-79 & JEFFERSON BLVD
 MP 1.515

PROJECT NOTES: 400, 401

RESPONSIBLE PER:	SUPERVISOR:	DESIGNER:	PLAN SUBMITTAL:	ALABAMA DEPARTMENT OF TRANSPORTATION	NOT TO SCALE	TRAFFIC SIGNAL LAYOUT	SR-79
DATE:	DATE:	DATE:	DATE:	ALABAMA DEPARTMENT OF TRANSPORTATION	NOT TO SCALE	SHEET TITLE	ROUTE

TRAFFIC SIGNAL LAYOUT		REFERENCE	FISCAL	SHEET
PROJECT NO	YEAR	NO		
NH-00791518)	2018			4F

CURB RAMP SITE LAYOUTS - SR 79

SHEET NO	5
FISCAL YEAR	2018
PROJECT NO	NH-007(9)(18)

SITES I-20

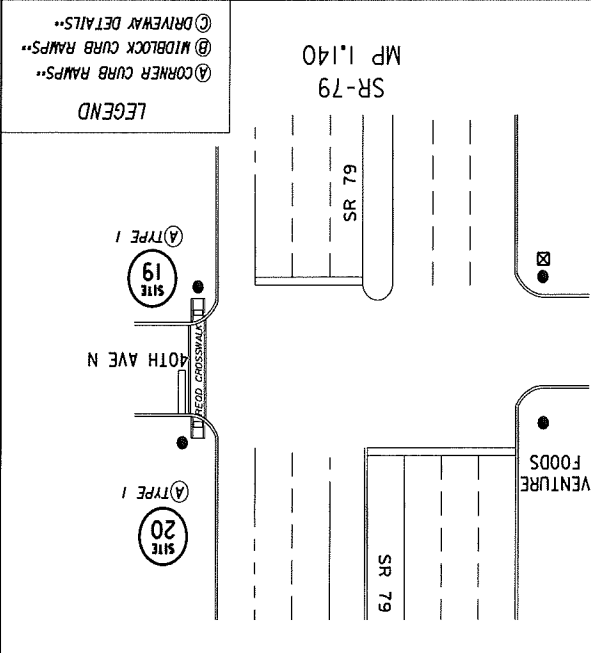
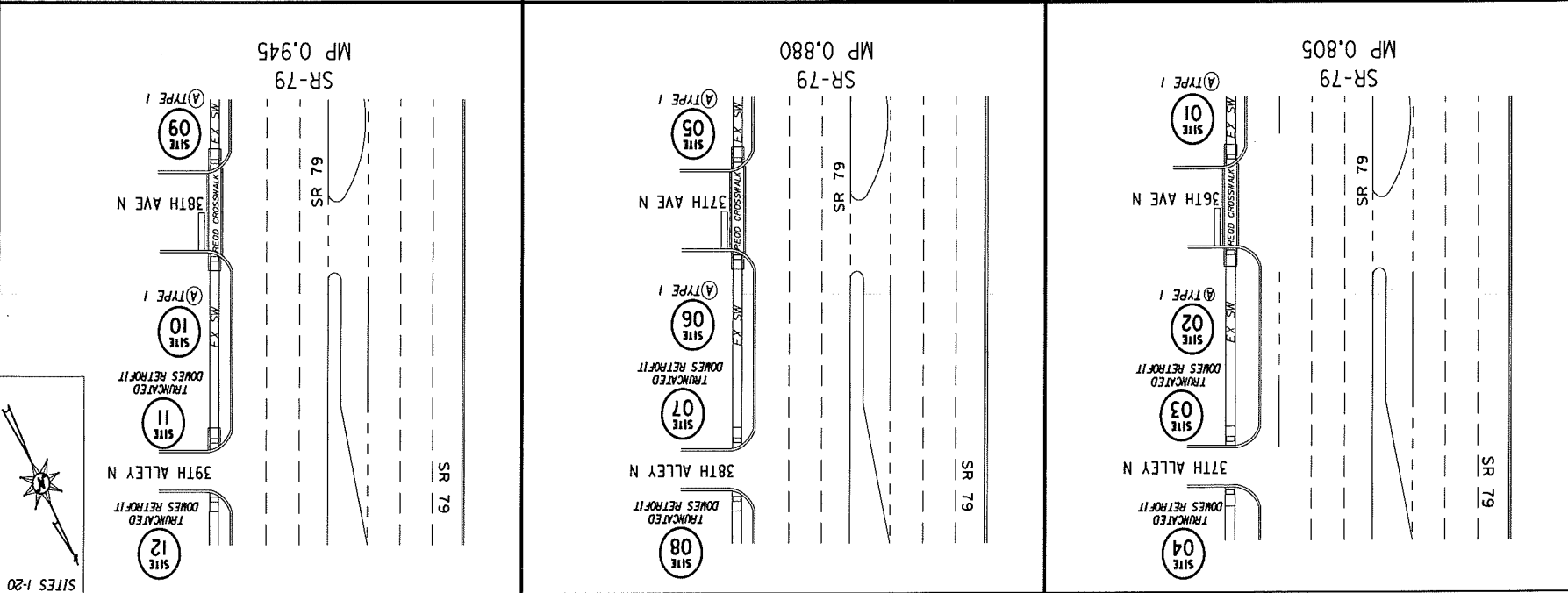

ROUTE	SR-79
SHEET TITLE	CURB RAMP SITE LAYOUTS

NOT TO SCALE



ALABAMA DEPARTMENT OF TRANSPORTATION
 PLAN SUBMITTAL

RESPONSIBLE PE	SUPERVISOR	DESIGNER	DATE
----------------	------------	----------	------

DRAWING: 20180818-007(9)(18)-SR-79-NH-007(9)(18)Plan_Assmbly-007(9)(18)_curb_ramp.dgn
 DATE: 2018-08-18

S:\Data\USA\Resubmittal\Baur\2018\Plan\1\Alabama\SR-79_NH-0079(6)11\Plan_Azimuth\15_0079(6)10_curb_vamp.dgn
 drawing
 \$IMAS
 \$DATE\$

SHEET NO. SA	FISCAL YEAR 2018	PROJECT NO. NH-0079(6)10	REFERENCE CURB RAMP SITE LAYOUTS - SR 79	ROUTE SR-79	SHEET TITLE CURB RAMP SITE LAYOUTS	NOT TO SCALE	ALABAMA DEPARTMENT OF TRANSPORTATION	PLAN SUBMITTAL	DESIGNER	SUPERVISOR	DATE	RESPONSIBLE PE
<div style="display: flex; justify-content: space-between;"> <div style="width: 30%;"> <p>LEGEND</p> <ul style="list-style-type: none"> Ⓐ CORNER CURB RAMP Ⓑ MIDDLE CURB RAMP Ⓒ DRIVEWAY DETAILS </div> <div style="width: 65%;"> </div> </div>												

REFERENCE SHEET NO. 7
 FISCAL YEAR 2018
 PROJECT NO. NH-0079(518)

TRAFFIC CONTROL PLAN SUMMARY SHEET

RESPONSIBLE PER	SUPERVISOR	DESIGNER	DATE	DATE	DATE

ALABAMA DEPARTMENT OF TRANSPORTATION		NOT TO SCALE	SUMMARY SHEET	TRAFFIC CONTROL PLAN	SR-79

SIGN NUMBER	SIZE	DESCRIPTION	SPECIAL OR STANDARD DRAWING SHEET NUMBER	NUMBER OF SIGNS REQUIRED	SQUARE FEET	TOTAL SQUARE FOOTAGE	TYPE OF MOUNTING		REMARKS
							POST	TEMP	
R16-3	48 X 60	WHEN WORKERS ARE PRESENT/SPEEDING FINES DOUBLED	SHS-10	4	20.00	80.00	X		
R2-1	24 X 30	SPEED LIMIT 35	SHS-1	3	5.00	15.00	X		
R2-1	24 X 30	SPEED LIMIT 45	SHS-1	3	5.00	15.00	X		
R16-3a	48 X 48	END DOUBLED FINES	SHS-10	4	16.00	64.00	X		
G20-1	60 X 24	ROAD WORK NEXT 3 MILES	SHS-30	4	10.00	40.00	X		
G20-2	48 X 24	END ROAD WORK	SHS-30	4	8.00	32.00	X		
W20-1	36 X 36	ROAD WORK AHEAD	SHS-29	33	9.00	297.00	X		SEE SHEET 14
W20-7	36 X 36	FLAGGER	SHS-29	29	9.00	261.00	X		SEE SHEET 14
W20-1	48 X 48	ROAD WORK 500'	SHS-29	4	16.00	64.00	X		
W20-1	48 X 48	ROAD WORK 1000'	SHS-29	4	16.00	64.00	X		
W20-1	48 X 48	ROAD WORK 1500'	SHS-29	4	16.00	64.00	X		
W20-5	48 X 48	LEFT LANE CLOSED 1000'	SHS-29	1	16.00	16.00	X		
W20-5	48 X 48	LEFT LANE CLOSED 1500'	SHS-29	1	16.00	16.00	X		
W20-5	48 X 48	RIGHT LANE CLOSED 1000'	SHS-29	1	16.00	16.00	X		
W20-5	48 X 48	RIGHT LANE CLOSED 1500'	SHS-29	1	16.00	16.00	X		
W4-2	48 X 48	LANE DROP RIGHT	SHS-26	4	16.00	64.00	X		
W4-2	48 X 48	LANE DROP LEFT	SHS-26	4	16.00	64.00	X		
W8-11	48 X 48	UNEVEN LANES	SHS-28	4	16.00	64.00	X		
W20-5a	48 X 48	RIGHT TWO LANES CLOSED 1 mile	SHS-29	1	16.00	16.00	X		
W20-5a	48 X 48	RIGHT TWO LANES CLOSED 1/2 mile	SHS-29	1	16.00	16.00	X		
W20-5a	48 X 48	LEFT TWO LANES CLOSED 1 mile	SHS-29	1	16.00	16.00	X		
W20-5a	48 X 48	LEFT TWO LANES CLOSED 1/2 mile	SHS-29	1	16.00	16.00	X		
W8-15	48 X 48	GROOVED PAVEMENT	SHS-15	1	16.00	16.00	X		
W8-15p	30 X 24	MOTORCYCLE PLAQUE	SHS-16	1	5.00	5.00	X		
W3-5b	48 X 48	REDUCED SPEED AHEAD	SHS-26	4	16.00	64.00	X		
TOTAL									
						1417			

DRAWN BY: dhw/eww
 CHECKED BY: jld/eww
 DATE: 11/15/18
 PROJECT: SR-79, NH-0079(518)
 SHEET: 7 OF 7

TEMPORARY TRAFFIC CONTROL PLAN SHEET

REFERENCE SHEET NO.	FISCAL YEAR	PROJECT NO.	NH-0079(918)
8	2018		

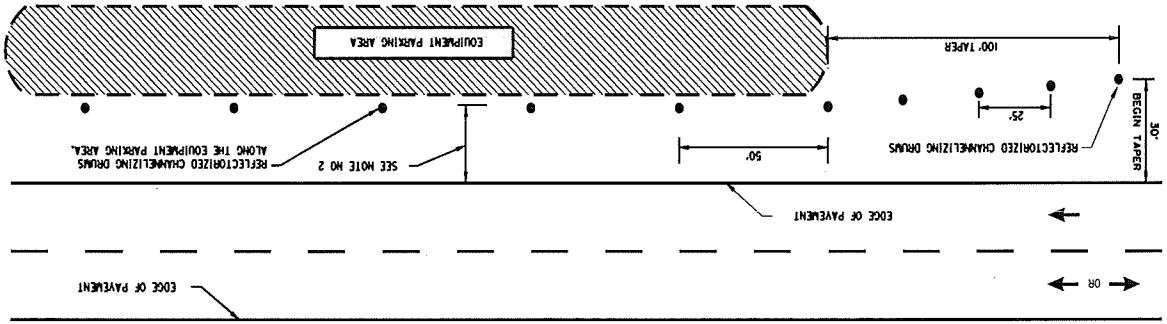

- NOTES:
1. SEE ADOPT'S GENERAL TRAFFIC CONTROL PLAN NOTE NO. 102.
 2. DRUMS TO BE AS FAR AS PRACTICAL FROM EDGE OF PAVEMENT. MINIMUM DESIRABLE DISTANCE IS 15 FEET FOR FREIGHT TYPE FACILITIES AND 10 FEET FOR OTHER FACILITIES. FOR UNUSUAL CONDITIONS, SUCH AS SPECIAL EQUIPMENT OR LIMITED AVAILABLE SPACE, DIMENSIONS LESS THAN DESIRABLE SHALL BE AS DIRECTED BY THE ENGINEER.
 3. ALL DEVICES TO BE FURNISHED BY THE CONTRACTOR WITHOUT COST TO THE ADOPT.

DELINEATING DETAIL FOR EQUIPMENT PARKING OR STORING AREA

TYPICAL FOR DROP-OFF AT EDGE OF PAVEMENT

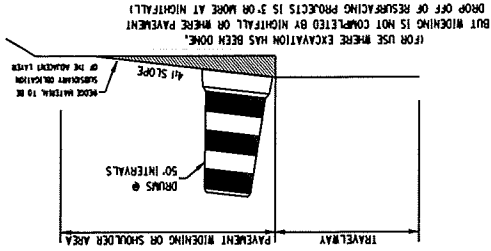

- NOTE: THE CONTRACTOR IS TO CONSTRUCT A REDE OR UNCLASSIFIED EXCAVATION OR CRUSSED AGGREGATE BASE. THE COST OF PLACING AND REMOVAL SHALL BE A SUBSIDIARY OBLIGATION OF THE ADJACENT LAYER.
- CHANNELIZING DRUMS SHALL BE PLACED AT 50 FT INTERVALS.

DETAILS FOR TYPICAL PLACEMENT OF TYPE III BARRICADES INSIDE OF CLEAR ZONE

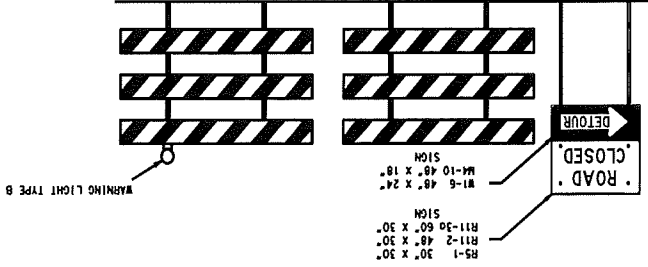

DETAILS FOR TYPICAL PLACEMENT OF TYPE III BARRICADES OUTSIDE OF CLEAR ZONE

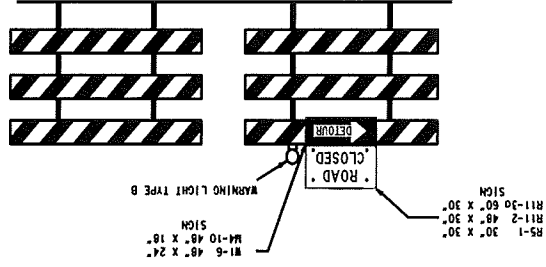

1. SLOPE OF STRIPES ON BARRICADES SHALL BE IN ACCORDANCE WITH SECTION 6E.68 OF THE MUTCD AND DRAWING B-107-2.

2. IF SIGNS ARE REQUIRED TO BE USED IN CONJUNCTION WITH TYPE III BARRICADES TO BE PLACED INSIDE THE CLEAR ZONE, THEY SHALL BE POST MOUNTED TO THE SIDE OF THE BARRICADES AS SHOWN.

3. IF ROAD CLOSED OR DETOUR SIGNS ARE REQUIRED TO BE USED WITH TYPE III BARRICADES TO BE PLACED OUTSIDE THE CLEAR ZONE, THEY SHALL BE PLACED ON THE TOP OF THE BARRICADES NEAREST THE DETOUR.

NOTES

ALABAMA DEPARTMENT OF TRANSPORTATION
1505 COLLEEN WOODS DRIVE
MONTGOMERY, AL 36103-3550

SECTION BUREAU SPECIAL DRAWING

STANDARD DETAILS FOR TRAFFIC CONTROL PLANS

SPECIAL PROJECT DETAIL

DATE: 9/27/2018

2001

NOT TO SCALE

TEMPORARY TRAFFIC CONTROL PLAN SHEET

SHEET NO.	FISCAL YEAR	PROJECT NO.	REFERENCE
9	2018	NH-0079(618)	

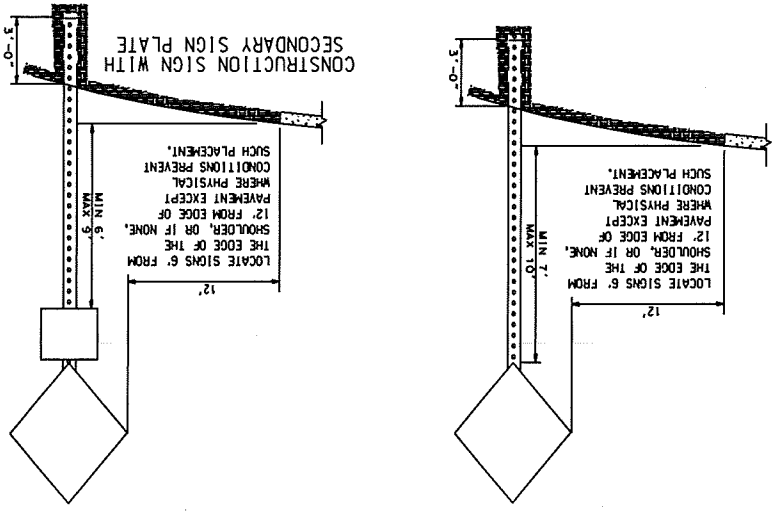

NOTE: IF THE CONTRACTOR CHOOSES TO SPLICE THE POSTS FOR THE REQUIRED POST MOUNTED CONSTRUCTION SIGNS, THEY SHALL BE SPLICED AS SHOWN ON DRAWING IHS-710-23.

HEIGHT AND LATERAL LOCATION OF POST MOUNTED CONSTRUCTION SIGNS

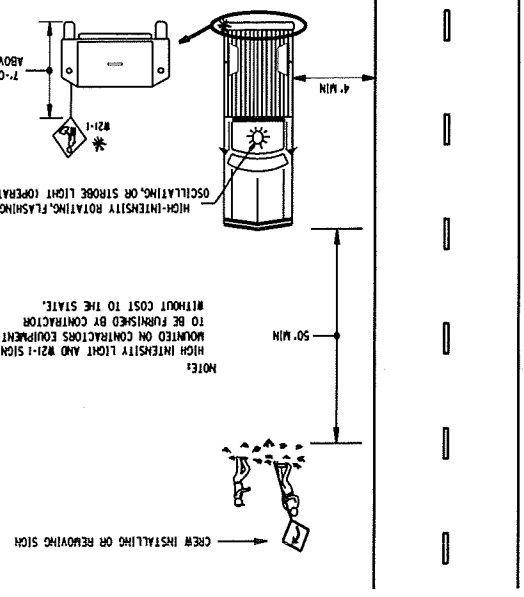

TYPICAL METHOD FOR INSTALLING OR REMOVING CONSTRUCTION SIGNS

DETAIL FOR DRUM MOUNTED CONSTRUCTION SIGNS

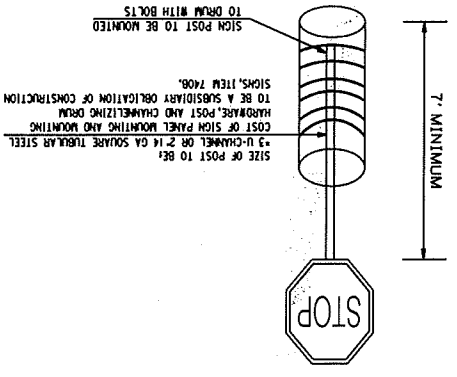

ALABAMA DEPARTMENT OF TRANSPORTATION 1409 COLLETT BOWEN BLVD MONTGOMERY, AL 36103-0050	DESIGN BUREAU SPECIAL DRAWING STANDARD DETAILS FOR TRAFFIC CONTROL PLANS	INDEX NO. SPECIAL PROJECT DETAIL 2001A	DATE DRAWN: 9/8/2014
NOT TO SCALE		SHEET TITLE ROUTE	SR-79
TEMPORARY TRAFFIC CONTROL PLAN SHEET			

THIS DRAWING REPRESENTS DESIGN PROVISIONS PREPARED FOR USE BY THE ALABAMA DEPARTMENT OF TRANSPORTATION AND IS NOT TO BE COPIED, REPRODUCED, ALTERED, OR USED BY ANYONE, OR ANY ORGANIZATION WITHOUT THE EXPRESSED WRITTEN CONSENT OF THE ALABAMA DEPARTMENT OF TRANSPORTATION. REPRESENTATION REPRODUCED TO APPROVE THIS USE, ANYONE MAKING UNAUTHORIZED USE OF THIS DRAWING MAY BE PROSECUTED TO THE FULLEST EXTENT OF THE LAW.

TEMPORARY TRAFFIC CONTROL PLAN SHEET

REFERENCE SHEET	PROJECT NO.	YEAR	NO.
NH-0079(518)	2018	10	

TEMPORARY TRAFFIC CONTROL PLAN SHEET	SR-79
--------------------------------------	-------

NOT TO SCALE

SPECIAL PROJECT DETAIL

DATE: 1/18/2018

ALABAMA DEPARTMENT OF TRANSPORTATION
1500 COLLETT DRIVE
MONTGOMERY, AL 36103

TYPICAL PLACEMENT OF ADVANCE WARNING SIGNS FOR MULTILANE DIVIDED HIGHWAYS

DESIGN SPEED: 55 MPH

ALABAMA DEPARTMENT OF TRANSPORTATION

THE DRAWING ENGINEER'S SIGNATURE SHOULD BE SET BY THE ALABAMA DEPARTMENT OF TRANSPORTATION AND IS NOT TO BE COPIED, REPRODUCED, OR TRANSMITTED IN ANY FORM OR BY ANY MEANS, ELECTRONIC OR MECHANICAL, INCLUDING PHOTOCOPYING, RECORDING, OR BY ANY INFORMATION STORAGE AND RETRIEVAL SYSTEM WITHOUT THE WRITTEN PERMISSION OF THE ALABAMA DEPARTMENT OF TRANSPORTATION.

SPECIFICATIONS
CURRENT ALABAMA DEPARTMENT OF TRANSPORTATION

REQUIRED SIGN SIZES	
G20-1	60" X 24"
G20-2	48" X 24"
R2-1	30" X 36"
W3-5b	48" X 48"
R16-3	48" X 60"
R16-3a	48" X 48"
W20-1	48" X 48"

GENERAL NOTES

- ALL SIGNS SHALL BE POST MOUNTED AS SHOWN.
- SIGN (XX) SHALL SHOW THE SPEED IN THE WORK ZONE, SIGN (YY) SHALL BE USED IF SPEED REDUCTION REQUIRES TWO SIGNS.
- SIGN(ZZ) SHALL SHOW THE POSTED SPEED OUTSIDE THE WORK ZONE.

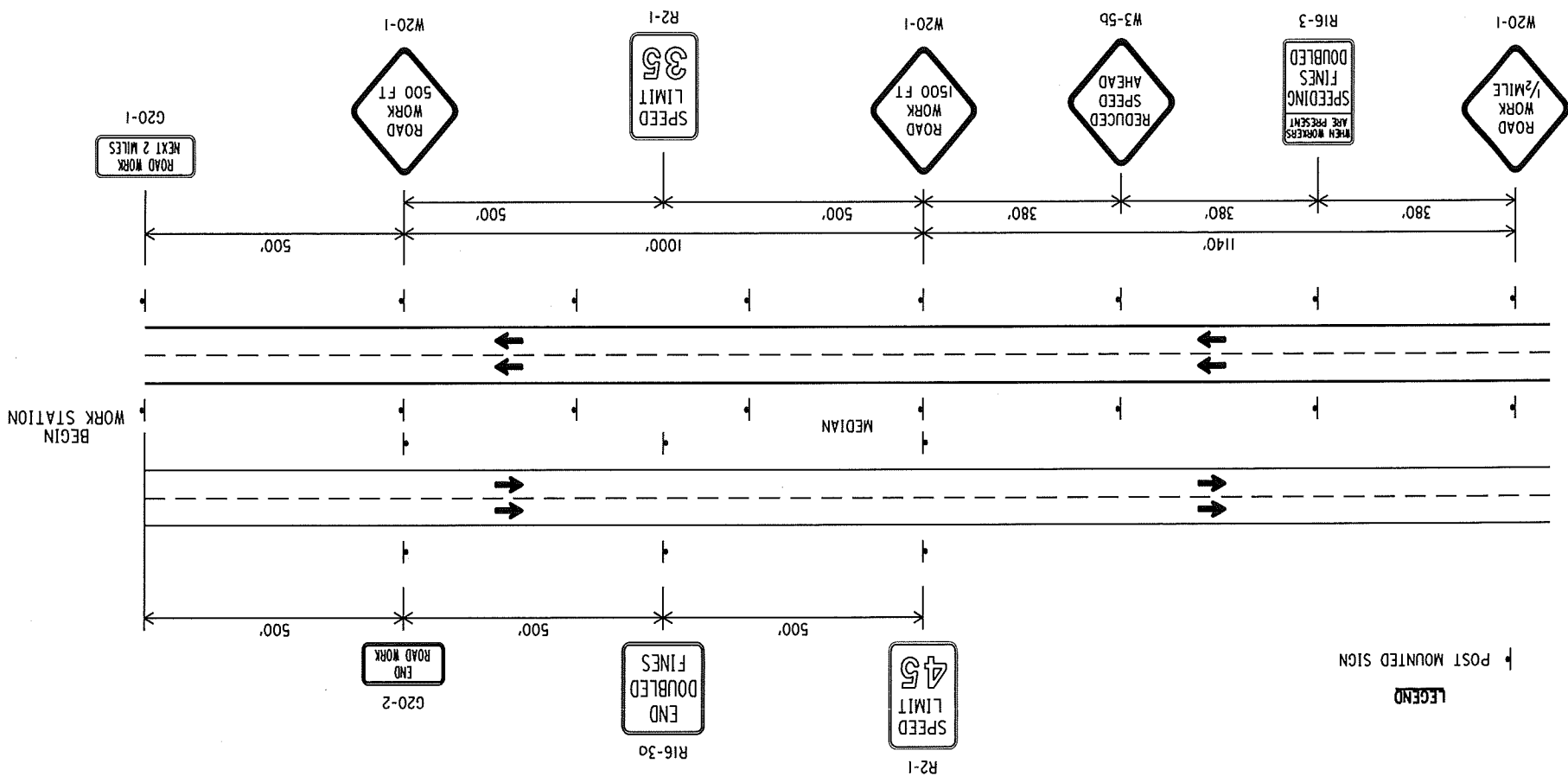

TEMPORARY TRAFFIC CONTROL PLAN SHEET

REFERENCE	PROJECT NO.	FISCAL	SHEET
	NH-0079(518)	2018	11

LEGEND
 † POST MOUNTED SIGN

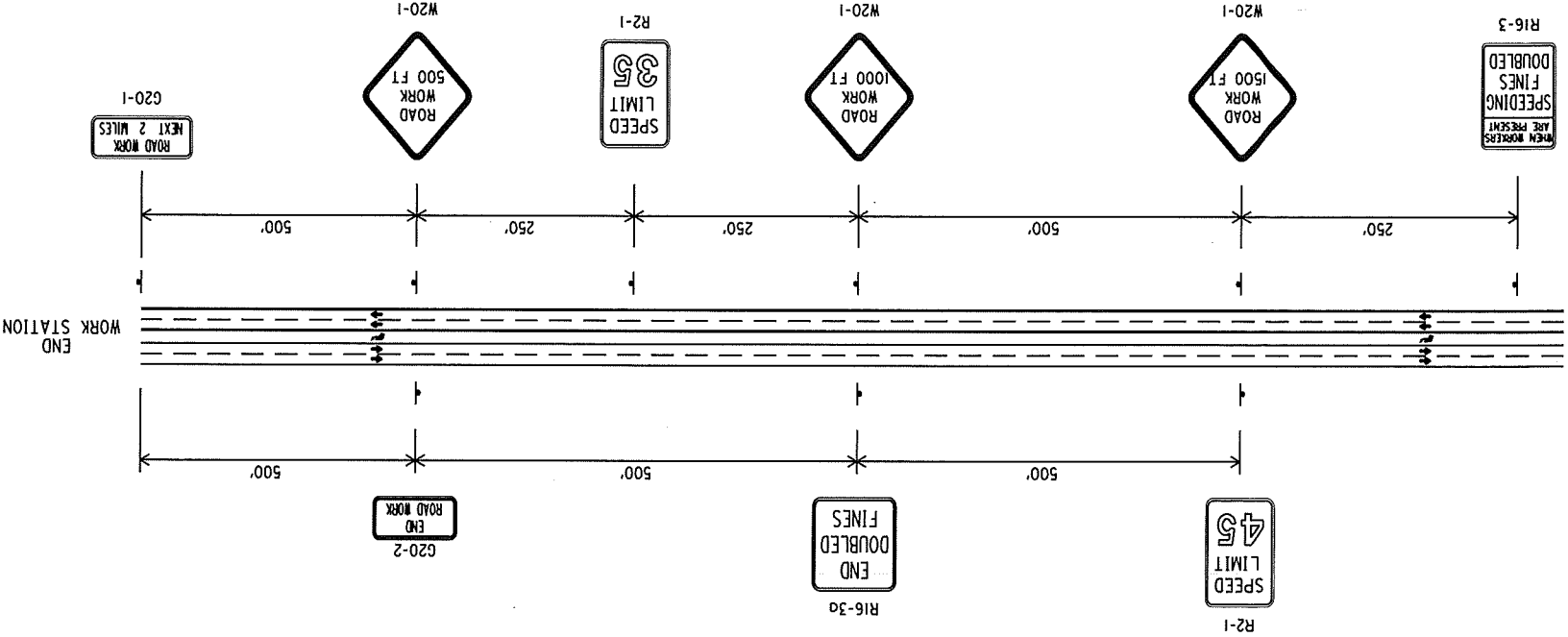

REQUIRED SIGN SIZES

G20-1	60" X 24"
G20-2	48" X 24"
R2-1	30" X 36"
R16-3	48" X 60"
R16-3a	48" X 48"
W20-1	48" X 48"

GENERAL NOTES

1. ALL SIGNS SHALL BE POST MOUNTED AS SHOWN.
2. SIGN (XX) SHALL SHOW THE POSTED SPEED ENTERING THE WORK ZONE, SIGN(ZZ) SHALL SHOW THE POSTED SPEED OUTSIDE THE WORK ZONE.

ALABAMA DEPARTMENT OF TRANSPORTATION
 DIVISION BUREAU SPECIAL DISTRICTS
 TYPICAL PLACEMENT OF ADVANCE WARNING SIGNS FOR 3-LANE HIGHWAYS (NO SPEED REDUCTION)
 SPECIAL PROJECT DETAIL
 SHEET TITLE
 ROUTE

NOT TO SCALE

TEMPORARY TRAFFIC CONTROL PLAN SHEET
 SR-79

TEMPORARY TRAFFIC CONTROL PLAN SHEET

TYPICAL SCHEME FOR DOUBLE LANE CLOSURES (LEFT)

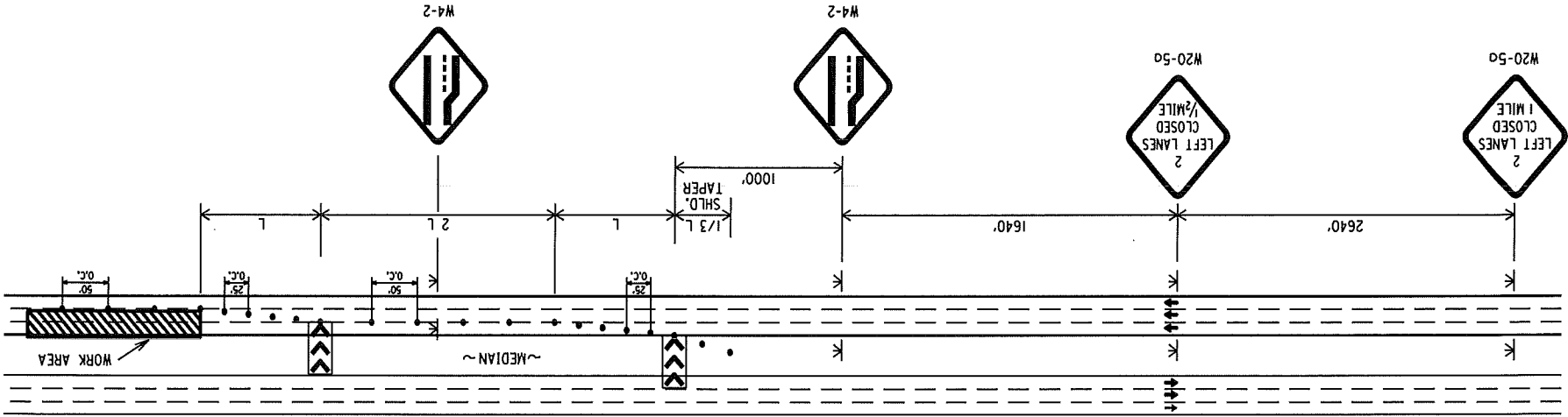

TYPICAL SCHEME FOR DOUBLE LANE CLOSURES (RIGHT)

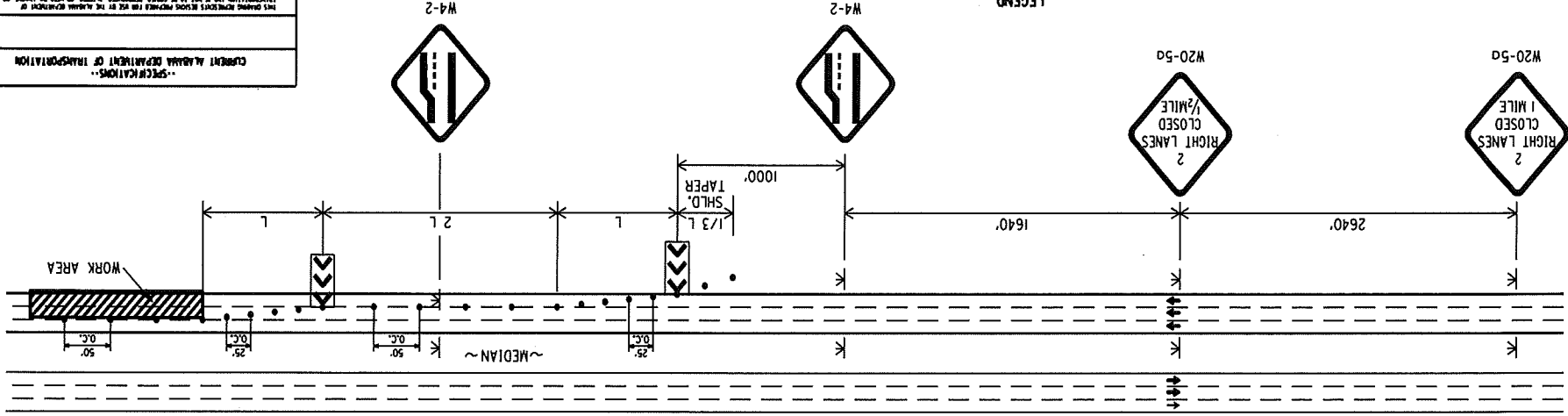

GENERAL NOTES

1. ALL SIGNS SHALL BE TEMPORARY MOUNTED AS SHOWN, UNLESS THE WORK PERIOD EXCEEDS FOUR (4) DAYS. IN SUCH CASES, THE SIGNS SHALL BE POST MOUNTED.

- ▶ TEMPORARY MOUNTED SIGN
- CHANNELIZING DRUM
- ▨ WORK AREA
- ▧ PORTABLE SEQUENTIAL ARROW AND CHEVRON SIGN UNIT

LEGEND

W4-2	48" X 48"
W20-50	48" X 48"

REQUIRED SIGN SIZES

NOT TO SCALE

TEMPORARY TRAFFIC CONTROL PLAN SHEET SR-79	SHEET TITLE ROUTE
SPECIAL PROJECT DETAIL HIGHWAY DOUBLE LANE CLOSURES 2022	SHEET NUMBER 12

ALABAMA DEPARTMENT OF TRANSPORTATION
 1000 COLLETT BOULEVARD
 MONTGOMERY, AL 36103-2000

SECTION ENGINEER SPECIAL DESIGN

DETAILS FOR FREEWAY AND INTERSTATE

DATE: 07/26/2018

THIS DRAWING REPRESENTS DESIGN PROVISIONS FOR USE BY THE ALABAMA DEPARTMENT OF TRANSPORTATION AND IS NOT TO BE CONSIDERED A CONTRACT. THE ALABAMA DEPARTMENT OF TRANSPORTATION AND ITS CONTRACTORS SHALL BE RESPONSIBLE FOR THE DESIGN OF THE WORK. THE CONTRACTOR SHALL BE RESPONSIBLE FOR THE PROTECTION OF THE WORK. THE CONTRACTOR SHALL BE RESPONSIBLE FOR THE PROTECTION OF THE WORK. THE CONTRACTOR SHALL BE RESPONSIBLE FOR THE PROTECTION OF THE WORK.

SPECIFICATIONS
 CURRENT ALABAMA DEPARTMENT OF TRANSPORTATION

SHEET NO	FISCAL YEAR	PROJECT NO	NH-0079(618)
12	2018		

TEMPORARY TRAFFIC CONTROL PLAN SHEET

REFERENCE SHEET	FISCAL YEAR	PROJECT NO.	13
	2018	NH-0079(S18)	

TYPICAL SCHEME FOR RIGHT LANE CLOSURE

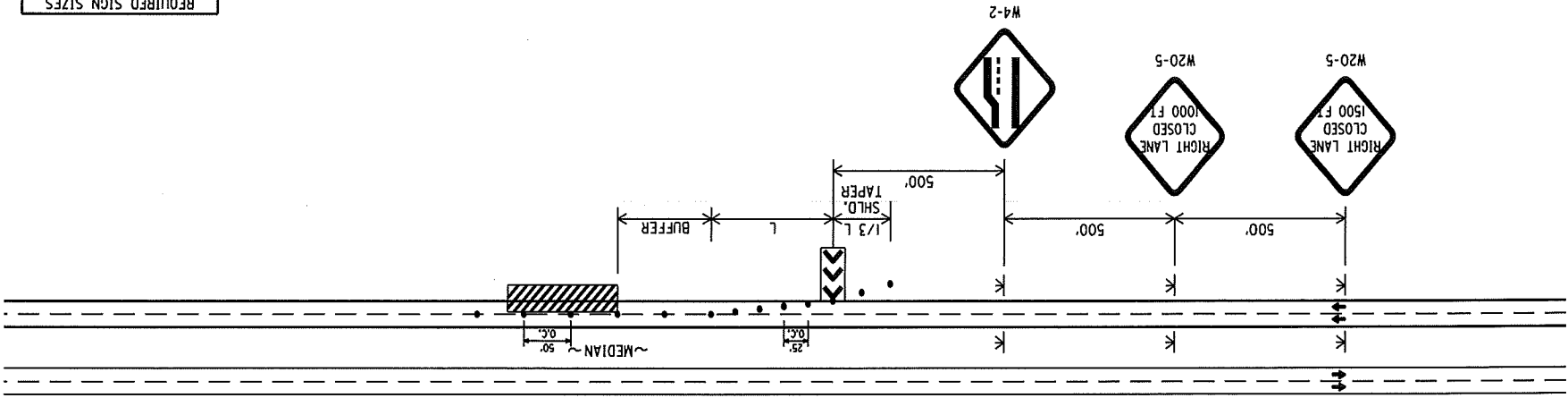

REQUIRED SIGN SIZES

W4-2	48" X 48"
W20-5	48" X 48"

TYPICAL SCHEME FOR LEFT LANE CLOSURE

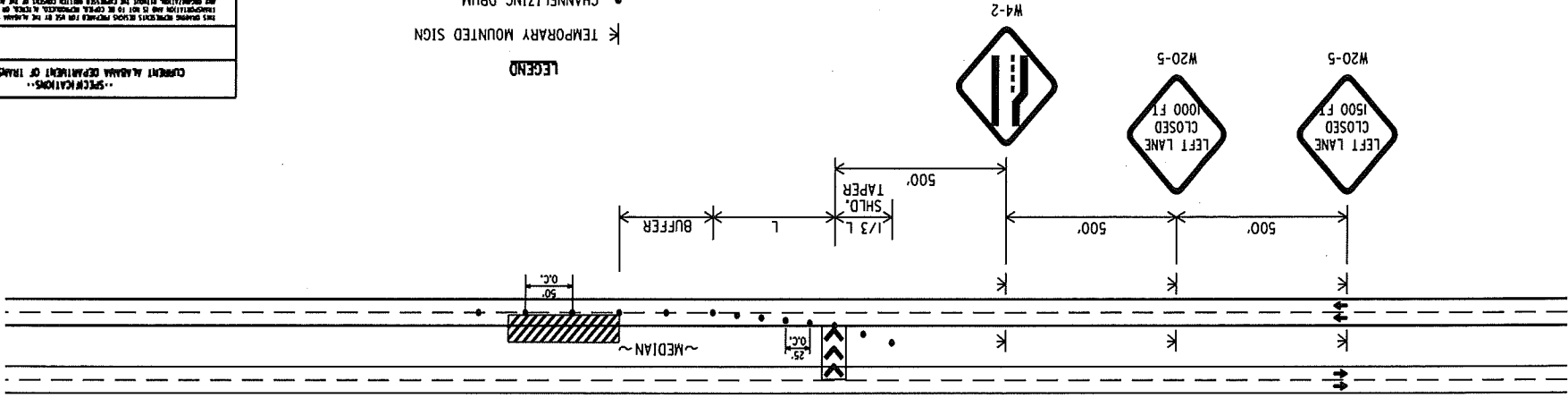

- LEGEND**
- ▶ TEMPORARY MOUNTED SIGN
 - CHANNELIZING DRUM
 - ▨ WORK AREA
 - ▶ AND CHEVRON SIGN UNIT
 - ▶ PORTABLE SEQUENTIAL ARROW

GENERAL NOTES

1. ALL SIGNS SHALL BE TEMPORARY MOUNTED AS SHOWN, UNLESS THE WORK PERIOD EXCEEDS FOUR (4) DAYS. IN SUCH CASES, THE SIGNS SHALL BE POST MOUNTED.

ALABAMA DEPARTMENT OF TRANSPORTATION
 DESIGN BUREAU SPECIAL DRAWINGS
 DETAILS FOR MULTILANE DIVIDED HIGHWAY LANE CLOSURES
 SHEET NO. 2008
 SPECIAL PROJECT DETAIL
 ROUTE
 SHEET TITLE
 NOT TO SCALE
 SR-79
 TEMPORARY TRAFFIC CONTROL PLAN SHEET

TEMPORARY TRAFFIC CONTROL PLAN SHEET

REFERENCE SHEET	FISCAL YEAR	PROJECT NO.	NH-0079(518)
	2018		
	14		

REQUIRED SIGN SIZES	
W20-7	36" X 36"
W20-1	36" X 36"

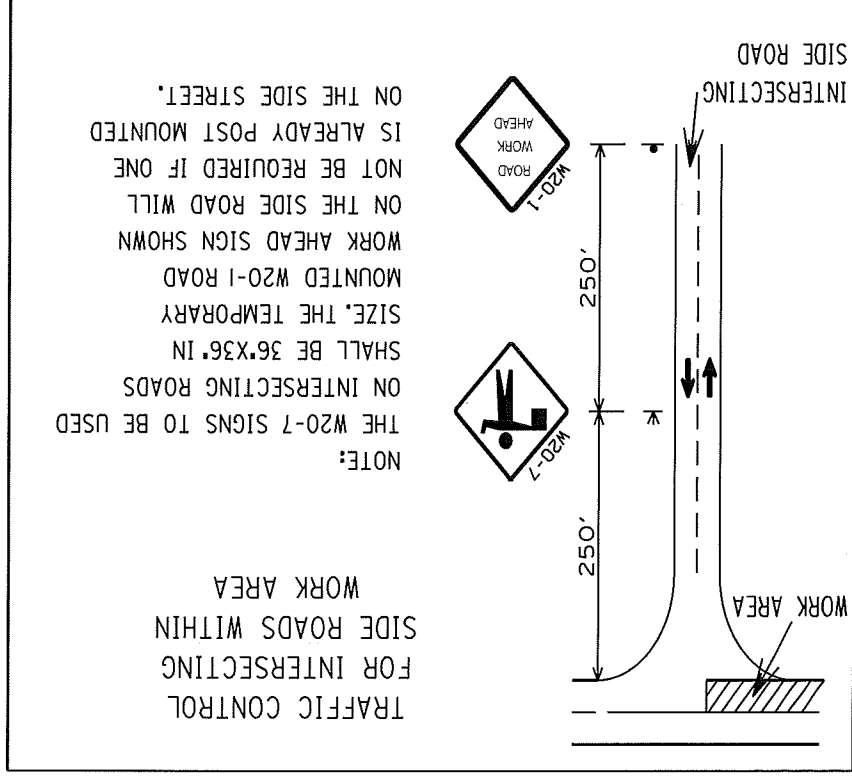

LEGEND

- ▶ POST MOUNTED SIGN
- ◀ TEMPORARY MOUNTED SIGN

ALABAMA DEPARTMENT OF TRANSPORTATION
103 COLLETT BOULEVARD
MONTGOMERY, AL 36103-5050

DESIGN BY SPECIAL DETAILING

STANDARD DETAILS FOR TRAFFIC CONTROL PLANS

SPECIAL PROJECT DETAIL

DATE: 02/27/14

SHEET NO. 14

NOT TO SCALE

SHEET TITLE

ROUTE

TEMPORARY TRAFFIC CONTROL PLAN SHEET

SR-79

(2H-2I), Traffic Signal Plan Notes (2G) & Traffic Control Plan Summary Sheets (Sheets 6-14) contained within the NH-0079(518) report (**Exhibit 1**); and

Section 4. That for and consideration of ADOT in cooperation with the FHA, constructing said highway and routing traffic along the same through the City over said project, the City hereby agrees with the ADOT and for the benefit of the FHA, that on the above mentioned project the City will not in the future permit encroachments upon the right of way; nor will it pass any ordinances or laws fixing a speed limit contrary to those limits provided in Title 32, Chapter 5, Code of Alabama 1975, as amended, (“Title 32”) and other laws of Alabama; nor will it permit other than parallel parking in areas where parking is permitted; nor will it allow the placing of any informational, regulatory, or warning signs, signals, median crossover, curb and pavement or other markings, and traffic signals without written approval of the ADOT and the FHA, of the location, form and character of such installations. The traffic control devices and signs installed during construction, and those installed after completion of this project shall be in accordance with the latest edition of the national Manual on Uniform Traffic Control Devices and accepted standards adopted by the ADOT and by the FHA. The City further agrees that subsequent traffic control devices deemed necessary by it in keeping with applicable statutes, rules and regulations to promote the safe and efficient utilization of the highway under the authority of Title 32 and all other applicable laws of Alabama, shall be subject to and must have the approval of the ADOT and of the FHA, prior to the installation and the City further agrees that it will enforce traffic and control the same under the provisions of Title 32, and other applicable laws of Alabama.

Section 5. That the City agrees to perform maintenance on the following:

1. Crossroads, service drives, or relocated roads that are not designated federal or state highways that are in the jurisdiction of the City;
2. Any existing road which has been replaced by a new road; or, if the existing road is not used, the City has the option of vacating same;
3. Interchanges to the theoretical crossing of the denied access line; and
4. Grade separations along the roadway to the end of the bridge, or the denied access fence, whichever the case.

It is understood and agreed that no changes in this Resolution or Agreement shall in the future be made without having obtained the prior approval of the FHA.

ADOPTED THIS THE 3RD DAY OF JANUARY, 2018

APPROVED:

Loxcil B. Tuck, Mayor

ATTEST:

Dan Weimrib, City Clerk

CERTIFICATION OF CITY CLERK

STATE OF ALABAMA)
)
JEFFERSON COUNTY)

I, Dan Weinrib, City Clerk of the City of Tarrant, Alabama, do hereby certify that the above and foregoing is a true and correct copy of a Resolution duly and legally adopted by the City Council of the City of Tarrant, Alabama, on the 3rd day of January, 2018 while in regular session on Wednesday, January 3, 2018, and the same appears of record in the minute book of said date of said City.

Witness my hand and seal of office this 4th day of January, 2018.

Dan Weinrib, City Clerk

Anderson moved, and Bryant seconded, a motion to adopt the resolution. Upon roll call, the vote thereon was as follows:

AYES: Councilors Anderson, Bryant, Fields, Horton & Mayor Tuck

NAYS: NONE

Under public petitions & communications, Tarrant resident Jacqueline Rice of 2077 Lane Avenue asked the Council to consider once again her relief request regarding the grass and weeds lien on her 2017 ad valorem bill. Discussion ensued. Councilors asker her questions regarding her taxes, her fire-damaged property, homeowners insurance and plans for cleaning up the fire-damaged remains. The Council chose not to consider her request. Tarrant residents Nathaniel Van Horn (owner) of 1244 Maple Street & Harriet Van Horn Austin (mother & neighbor) asked the Council to void the grass and weeds lien on his 2017 ad valorem bill. Discussion ensued. Councilors asked them questions about their ownership history and plans for paying off the accumulated charges.

Whereupon, Horton introduced the following resolution:

RESOLUTION NO. 8411

**A RESOLUTION VOIDING A GRASS & WEED LIEN ON A TARRANT
PROPERTY OWNER'S 2017 AD VALOREM BILL FOR THE PURPOSES
OF ACCEPTING SETTLEMENT**

WHEREAS, after enacting Resolution No. 8346, the City of Tarrant (“the City”) referred various grass & weed charges to the Jefferson County Tax Collector to be attached as liens, and

WHEREAS, one of those parcels accumulated \$1500 in unpaid grass & weed charges under a previous owner, and

WHEREAS, the owner of a parcels has made a reasonable offer to the City to settle properly levied grass & weeds charges.

BE IT RESOLVED by the City Council of the City of Tarrant, Alabama while in regular

session on Wednesday, January 3rd, 2018 at 7:00 pm as follows:

Section 1. That said resolution is hereby amended, and the lien referenced below is voided, so that no assessment shall be due:

<u>Resolution No.</u>	<u>Property</u>	<u>Assessment</u>	<u>Parcel ID. No.</u>
8346	1244 Maple Street	\$1,500.00	23-08-2-007-024.000-RR-00

Section 2. A copy of said resolution shall be forwarded to the current owner, Nathaniel Van Horn.

Section 3. The City Clerk shall prepare delivery of this resolution releasing the lien upon initial payment of \$300 to the City.

Section 4. The property owner shall agree to enter an agreement on a promissory note to pay the remaining \$723.04 in ad valorem taxes.

Section 5. Harriet Van Horn Austin and Nathaniel Van Horn agree to be personally liable for the remaining \$1200 balance on grass and weeds charges. Furthermore, they agree to make monthly payments of at least \$100 (minimum), due on the 15th of every month starting February 2018, until paid off. In the event of default, the balance due along with a six percent (6%) interest rate will become due immediately. If the full defaulted amount remains unpaid, the City will attach that amount to the next ad valorem bill. Van Horn shall agree not to contest the defaulted debt getting attached to the ad valorem bill.

Section 6. Van Horn & Austin promise to secure payment by pledging the property located at 1244 Maple Street, Tarrant Alabama 35217.

Section 7. Upon execution of said promissory note, a copy of this resolution shall also be forwarded to the Jefferson County Tax Collector for the purposes of voiding the grass and weed lien portion of the 2017 ad valorem tax bill for the aforementioned parcel.

ADOPTED THIS THE 3RD DAY OF JANUARY, 2018

APPROVED: _____
Loxcil B. Tuck, Mayor

ATTEST: _____
Dan Weinrib, City Clerk

CERTIFICATION OF CITY CLERK

STATE OF ALABAMA)
JEFFERSON COUNTY)

I, Dan Weinrib, City Clerk of the City of Tarrant, Alabama, do hereby certify that the above and foregoing is a true and correct copy of a Resolution duly and legally adopted by the City Council of the City of Tarrant, Alabama, on the 3rd day of January, 2018 while in regular session on Wednesday, January 3, 2018, and the same appears of record in the minute book of said date of said City.

Witness my hand and seal of office this 4th day of January, 2018.

Dan Weinrib, City Clerk

Horton moved and Bryant seconded a motion to adopt the resolution. Upon roll call, the vote thereon was as follows:

AYES: Councilors Anderson, Bryant, Fields, Horton & Mayor Tuck

NAYS: NONE

Whereupon, Horton moved and Bryant seconded a motion to approve payments of payroll & expense vouchers by the City & its Electric Department. Upon roll call, the vote thereon was as follows:

AYES: Councilors Anderson, Bryant, Fields & Mayor Tuck

NAYS: Horton

Whereupon, Fields moved and Bryant seconded a motion to adjourn the meeting. The motion carried unanimously. The council meeting adjourned at approximately 7:52 pm.

READ AND APPROVED THIS THE 17TH DAY OF JANUARY, 2018

APPROVED: 
Loxcil B. Tuck, Mayor

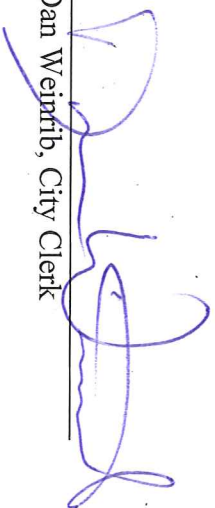
ATTEST: 
Dan Weinrib, City Clerk

TARRANT ELECTRIC VOUCHER LIST 1/3/2018

12-3AAA-17	FEDERAL & FICA 12/29/17 PAYROLL	\$ 7,870.72
12-3G-17	AFLAC	\$ 77.04
12-10-17	DEPOSIT REFUNDS 12/15/2017	\$ 1,546.29
12-19-17	SEWER & WATER UTILITY BILL	\$ 205.55
12-42-17	AIRGAS	\$ 54.65
12-43-17	ANSWERTEL OF ATHENS	\$ 265.45
12-44-17	AT & T	\$ 105.66
12-45-17	EXPRESS OIL	\$ 37.99
12-46-17	QUALITY PETROLEUM	\$ 604.65
12-47-17	TERMINIX	\$ 100.00
12-48-17	LOXCL B TUCK	\$ 86.28
12-49-17	VANGUARD	\$ 1,922.48
12-50-17	VERIZON	\$ 577.24
	NET PAYROLL 12/29/2017	\$19,034.83
	TOTAL	\$32,488.83

CITY OF TARRANT
VOUCHER LIST
JANUARY 2, 2018

<u>GENERAL FUND</u>		
29407-29436	ACCOUNTS PAYABLE RUN	17,006.47
29437-29440	ACCOUNTS PAYABLE RUN	1,679.00
29441-29450	ACCOUNTS PAYABLE RUN	1,996.73

<u>E911 ACCOUNT</u>		
21	ACCOUNTS PAYABLE RUN	645.30

<u>SALES TAX WARRANT</u>		
47	ACCOUNTS PAYABLE RUN	7,477.58

<u>NET PAYROLL</u>		
12-28-2017	PAY PERIOD 12-09-2017 TO 12-22-2017	73,732.44

Date: 12/21/2
Time: 09:37
User: SHERRI

CITY OF TARK
Check Register
File ID: AP16

Page: 1
Id: AP3610

Fund Control: 01

Check No	Voucher No	Vendor	-----Name-----	Check Date	Check Amount	-----Distribution/Remarks-----
29407		1004	AAA ENVIRONMENTAL SERVICES	12/21/2017	148.54 82.66 65.88	LINERS/TOWELS EX 01-6000-124 EX 01-6302-129
29408		1009	ACTION TIRE CO.	12/21/2017	799.04 455.23 343.81	DUMP TRUCK #126 EX 01-6302-122 EX 01-6302-122
29409		1099	AFLAC	12/21/2017	1,261.42 1,261.42	JANUARY 2018 REMITTANCE EX 01-2038-000
29410		1070	ALABAMA ASSOCIATION OF CHIEFS	12/21/2017	300.00 300.00	2018 CHIEF MEMBERSHIP/WINTER C EX 01-6101-170
29411		1038	ALABAMA CHILD SUPPORT	12/21/2017	2,433.16 2,433.16	DEDUCTIONS THRU DECEMBER 8, 20 EX 01-2024-000
29412		1013	ALABAMA POWER	12/21/2017	386.07 386.07	17072-24003 EX 01-6000-151
29413		2460	ALSCO - BIRMINGHAM	12/21/2017	291.95 58.39 58.39 58.39 58.39 58.39	MATS EX 01-6101-141 EX 01-6101-141 EX 01-6101-141 EX 01-6101-141 EX 01-6101-141 EX 01-6101-141
29414		1036	ANNE MARIE ADAMS, CLERK	12/21/2017	127.33 127.33	DEDUCTIONS THRU DECEMBER 8, 20 EX 01-2024-000
29415		1413	AT & T	12/21/2017	540.64 279.73 260.91	205 849-2806 238 0540 DECEMBER EX 01-6000-161 EX 01-1500-000
29416		1148	BIRMINGHAM FREIGHTLINER	12/21/2017	356.76 269.56 87.20	EX 01-6302-129 EX 01-6302-129
29417		1142	BLUE CROSS AND BLUE SHIELD	12/21/2017	2,153.25 91.80 367.06 214.16 244.69 61.18 30.58 1,143.78	JANUARY 2018 REMITTANCE EX 01-6000-109 EX 01-6101-109 EX 01-6102-109 EX 01-6302-109 EX 01-6602-109 EX 01-6603-109 EX 01-2028-000

Fund Control: 01

Check No	Voucher No	Vendor	-----Name-----	Check Date	Check Amount	-----Distribution/Remarks-----
29418		1074	CINTAS FIRST AID	12/21/2017	98.48 98.48	FIRST AID EX 01-6302-129
29419		1989	DELL FINANCIAL SERVICES	12/21/2017	251.19 139.03 107.16 5.00	 EX 01-6603-223 EX 01-6603-223 EX 01-6603-223
29420		1607	ECONO PRINTING SERVICE, INC.	12/21/2017	97.95 14.50 83.45	COPY RUBBER STAMP EX 01-6000-121 EX 01-6000-121
29421		1067	EXPRESS OIL CHANGE LLC	12/21/2017	597.60 597.60	EXPRESS OIL CHANGE EX 01-6302-144
29422		1022	GENUINE PARTS COMPANY	12/21/2017	120.47 33.65 -66.00 152.82	BATTERY EX 01-6101-144 EX 01-6101-144 EX 01-6101-144
29423		1619	LEGALSHIELD	12/21/2017	33.90 33.90	 EX 01-2043-000
29424		1305	MATHEW BENDER & CO., INC.	12/21/2017	323.31 323.31	MICHIES AL CODE 2017 SUPP PKG EX 01-6000-163
29425		1134	NAFECO INC.	12/21/2017	127.00 127.00	RETRACTABLE LANYARD EX 01-6102-202
29426		2736	ON TOP EMBROIDERY & DESIGN	12/21/2017	112.15 112.15	SAFETY JACKETS EX 01-6102-113
29427		1295	POSTENS OVERHEAD DOOR CO.	12/21/2017	100.00 100.00	QUARTERLY SERVICE EX 01-6302-141
29428		2480	QUALITY FIRE TRUCK PARTS LLC	12/21/2017	49.44 49.44	 EX 01-6102-146
29429		1448	RAMER MANUFACTURING INC	12/21/2017	109.19 109.19	BOLT ON BUCKET CYLINDER SHIELD EX 01-6302-129
29430		2014	SANTEK ENVIRONMENTAL OF AL LLC	12/21/2017	1,727.99 1,727.99	LANDFILL FEES EX 01-6302-191

Date: 12/21/17
Time: 09:37
User: SHERRI

CITY OF TARRANT
Check Register
File ID: AP16

Page: 3
Id: A1 10

Fund Control: 01

Check No	Voucher No	Vendor	-----Name-----	Check Date	Check Amount	-----Distribution/Remarks-----
29431		2455	SOUTHEASTERN EMERGENCY	12/21/2017	196.96 196.96	EX 01-6102-201
29432		1846	ST. VINCENT'S EAST	12/21/2017	162.11 162.11	EX 01-6102-201
29433		1309	WORLD TRANSMISSION SPECIALIST	12/21/2017	1,250.00 1,250.00	UNIT #18 AUTO REPAIR EX 01-6101-144

Number Of Checks: 27
Total Check Amount: 14,155.90

Date: 12/21/17
Time: 09:37
User: SHERRI

CITY OF TARY
Check Regi
File ID: AP16

Page: 4
Id: A1 10

Fund Control: 10

Check No	Voucher No	Vendor	-----Name-----	Check Date	Check Amount	-----Distribution/Remarks-----
29434		2324	CIRCUIT CLRK JUDICIAL ADM FUND	12/21/2017	322.66 322.66	NOVEMBER 2017 REMITTANCE EX 10-2057-000
29435		2322	DISTRICT ATTY SOLICITORS FUND	12/21/2017	2,040.00 2,040.00	NOVEMBER 2017 REMITTANCE EX 10-2055-000

Number Of Checks: 2
Total Check Amount: 2,362.66

Date: 12/21/17
Time: 09:37
User: SHERRI

CITY OF TARRANT
Check Register
File ID: AP16

Page: 5
Id: A. 10

Fund Control: 20

Check No	Voucher No	Vendor	-----Name-----	Check Date	Check Amount	-----Distribution/Remarks-----
29436		2493	FOOD OUTLET #69	12/21/2017	487.91	
					480.19	EX 20-6200-126
					7.72	EX 01-6101-121

Number Of Checks: 1
Total Check Amount: 487.91

** Final Totals **
Number Of Checks: 30
Total Check Amount: 17,006.47

Date: 12/26/20
Time: 17:14
User: SHERRI

CITY OF TARRA
Check Register
File ID: AP16

Page: .
Id: AP3610

Fund Control: 01

Check No	Voucher No	Vendor	-----Name-----	Check Date	Check Amount	-----Distribution/Remarks-----
29437		1931	APCO EMPLOYEES CREDIT UNION	12/26/2017	250.00 250.00	DEDUCTIONS THRU DECEMBER 22, 2 EX 01-2037-000
29438		2403	AYCOCK, MIKE	12/26/2017	255.00 255.00	DISPATCH DECEMBER 9 - 23, 2017 EX 01-6101-119
29439		1031	PEOPLES FIRST FEDERAL	12/26/2017	898.00 898.00	DEDUCTIONS THRU DECEMBER 22, 2 EX 01-2037-000
29440		2262	SOUTHERN STATES	12/26/2017	276.00 276.00	DECEMBER 2017 REMITTANCE EX 01-2039-000

Number Of Checks: 4
Total Check Amount: 1,679.00

** Final Totals **
Number Of Checks: 4
Total Check Amount: 1,679.00

Fund Control: 01

Check No	Voucher No	Vendor	-----Name-----	Check Date	Check Amount	-----Distribution/Remarks-----
29441		2019	AUTOZONE	12/27/2017	3.81 12.58 -8.77	STP MERCON EX 01-6101-144 EX 01-6101-144
29442		1123	FASTENAL COMPANY	12/27/2017	6.00 6.00	EX 01-6302-129
29443		2051	JUNEAU, LYNN	12/27/2017	400.00 100.00 300.00	2017 LICENSE RENEWAL EX 01-6000-170 EX 01-6000-170
29444		2045	PARKER, RICHARD	12/27/2017	657.78 657.78	DECEMBER 2017 INSPECTIONS EX 01-6000-119
29445		1118	TERMINIX	12/27/2017	62.00 62.00	PEST CONTROL EX 01-6302-148
29446		1327	TUCK, LOXCIL	12/27/2017	207.82 166.73 41.09	NOV 17 GALLERY/DEC 17 MILEAGE EX 01-6000-121 EX 01-6000-170
29447		1021	VERIZON WIRELESS	12/27/2017	240.08 240.08	EX 01-6101-161
29448		2627	WELLS FARGO VENDOR FIN SERV	12/27/2017	209.68 209.68	EX 01-6101-133

Number Of Checks: 8
Total Check Amount: 1,787.17

Date: 12/27/2
Time: 16:49
User: SHERRI

CITY OF TARI
Check Regi
File ID: AP16

Page: 2
Id: AP 10

Fund Control: 20

Check No	Voucher No	Vendor	-----Name-----	Check Date	Check Amount	-----Distribution/Remarks-----
29449		2723	AMERICAN OSMENT	12/27/2017	89.56 89.56	EX 20-6200-129
29450		1102	COLE, ALICIA	12/27/2017	120.00 120.00	DEDUCTIONS THRU DECEMBER 22, 2 EX 20-6200-103

Number Of Checks: 2
Total Check Amount: 209.56

** Final Totals **
Number Of Checks: 10
Total Check Amount: 1,996.73

Date: 12/21/2
Time: 11:48
User: SHERRI

CITY OF TARI
Check Register
File ID: AP16

Page: 1
Id: AP3610

Fund Control: 40

Check No	Voucher No	Vendor	-----Name-----	Check Date	Check Amount	-----Distribution/Remarks-----
21		1413	AT & T	12/21/2017	645.30 645.30	205 M78-6595 595 0547 DECEMBER EX 40-6600-161

Number Of Checks: 1
Total Check Amount: 645.30

** Final Totals **
Number Of Checks: 1
Total Check Amount: 645.30

Date: 12/19/20
Time: 09:52
User: SHERRI

CITY OF TARR
Check Register
File ID: AP16

Fund Control: 30

Check No	Voucher No	Vendor	-----Name-----	Check Date	Check Amount	-----Distribution/Remarks-----
47		2008	BIRMINGHAM REALTY COMPANY	12/19/2017	7,477.58	TAX REBATE 46
					7,477.58	EX 30-6402-520

Number Of Checks: 1
Total Check Amount: 7,477.58

** Final Totals **
Number Of Checks: 1
Total Check Amount: 7,477.58

CITY OF TARRANT
VOUCHER LIST
JANUARY 2, 2018

GENERAL FUND

29407-29436	ACCOUNTS PAYABLE RUN	17,006.47
29437-29440	ACCOUNTS PAYABLE RUN	1,679.00
29441-29450	ACCOUNTS PAYABLE RUN	1,996.73

E911 ACCOUNT

21	ACCOUNTS PAYABLE RUN	645.30
----	----------------------	--------

SALES TAX WARRANT

47	ACCOUNTS PAYABLE RUN	7,477.58
----	----------------------	----------

NET PAYROLL

12-28-2017	PAY PERIOD 12-09-2017 TO 12-22-2017	73,732.44
------------	-------------------------------------	-----------

Date: 12/21/2
Time: 09:37
User: SHERRI

CITY OF TARK
Check Register
File ID: AP16

Page: 1
Id: AP3610

Fund Control: 01

Check No	Voucher No	Vendor	-----Name-----	Check Date	Check Amount	-----Distribution/Remarks-----
29407		1004	AAA ENVIRONMENTAL SERVICES	12/21/2017	148.54 82.66 65.88	LINERS/TOWELS EX 01-6000-124 EX 01-6302-129
29408		1009	ACTION TIRE CO.	12/21/2017	799.04 455.23 343.81	DUMP TRUCK #126 EX 01-6302-122 EX 01-6302-122
29409		1099	AFLAC	12/21/2017	1,261.42 1,261.42	JANUARY 2018 REMITTANCE EX 01-2038-000
29410		1070	ALABAMA ASSOCIATION OF CHIEFS	12/21/2017	300.00 300.00	2018 CHIEF MEMBERSHIP/WINTER C EX 01-6101-170
29411		1038	ALABAMA CHILD SUPPORT	12/21/2017	2,433.16 2,433.16	DEDUCTIONS THRU DECEMBER 8, 20 EX 01-2024-000
29412		1013	ALABAMA POWER	12/21/2017	386.07 386.07	17072-24003 EX 01-6000-151
29413		2460	ALSCO - BIRMINGHAM	12/21/2017	291.95 58.39 58.39 58.39 58.39 58.39	MATS EX 01-6101-141 EX 01-6101-141 EX 01-6101-141 EX 01-6101-141 EX 01-6101-141
29414		1036	ANNE MARIE ADAMS, CLERK	12/21/2017	127.33 127.33	DEDUCTIONS THRU DECEMBER 8, 20 EX 01-2024-000
29415		1413	AT & T	12/21/2017	540.64 279.73 260.91	205 849-2806 238 0540 DECEMBER EX 01-6000-161 EX 01-1500-000
29416		1148	BIRMINGHAM FREIGHTLINER	12/21/2017	356.76 269.56 87.20	EX 01-6302-129 EX 01-6302-129
29417		1142	BLUE CROSS AND BLUE SHIELD	12/21/2017	2,153.25 91.80 367.06 214.16 244.69 61.18 30.58 1,143.78	JANUARY 2018 REMITTANCE EX 01-6000-109 EX 01-6101-109 EX 01-6102-109 EX 01-6302-109 EX 01-6602-109 EX 01-6603-109 EX 01-2028-000

Date: 12/21/17
Time: 09:37
User: SHERRI

CITY OF TARY
Check Regi
File ID: AP16

Page: 2
Id: A1 10

Fund Control: 01

Check No	Voucher No	Vendor	-----Name-----	Check Date	Check Amount	-----Distribution/Remarks-----
29418		1074	CINTAS FIRST AID	12/21/2017	98.48 98.48	FIRST AID EX 01-6302-129
29419		1989	DELL FINANCIAL SERVICES	12/21/2017	251.19 139.03 107.16 5.00	 EX 01-6603-223 EX 01-6603-223 EX 01-6603-223
29420		1607	ECONO PRINTING SERVICE, INC.	12/21/2017	97.95 14.50 83.45	COPY RUBBER STAMP EX 01-6000-121 EX 01-6000-121
29421		1067	EXPRESS OIL CHANGE LLC	12/21/2017	597.60 597.60	EXPRESS OIL CHANGE EX 01-6302-144
29422		1022	GENUINE PARTS COMPANY	12/21/2017	120.47 33.65 -66.00 152.82	BATTERY EX 01-6101-144 EX 01-6101-144 EX 01-6101-144
29423		1619	LEGALSHIELD	12/21/2017	33.90 33.90	 EX 01-2043-000
29424		1305	MATTHEW BENDER & CO., INC.	12/21/2017	323.31 323.31	MICHIES AL CODE 2017 SUPP PKG EX 01-6000-163
29425		1134	NAFECO INC.	12/21/2017	127.00 127.00	RETRACTABLE LANYARD EX 01-6102-202
29426		2736	ON TOP EMBROIDERY & DESIGN	12/21/2017	112.15 112.15	SAFETY JACKETS EX 01-6102-113
29427		1295	POSTENS OVERHEAD DOOR CO.	12/21/2017	100.00 100.00	QUARTERLY SERVICE EX 01-6302-141
29428		2480	QUALITY FIRE TRUCK PARTS LLC	12/21/2017	49.44 49.44	 EX 01-6102-146
29429		1448	RAMER MANUFACTURING INC	12/21/2017	109.19 109.19	BOLT ON BUCKET CYLINDER SHIELD EX 01-6302-129
29430		2014	SANTEK ENVIRONMENTAL OF AL LLC	12/21/2017	1,727.99 1,727.99	LANDFILL FEES EX 01-6302-191

Date: 12/21/17
Time: 09:37
User: SHERRI

CITY OF TARI
Check Register
File ID: AP16

Page: 3
Id: A1 10

Fund Control: 01

Check No	Voucher No	Vendor	-----Name-----	Check Date	Check Amount	-----Distribution/Remarks-----
29431		2455	SOUTHEASTERN EMERGENCY	12/21/2017	196.96 196.96	EX 01-6102-201
29432		1846	ST. VINCENT'S EAST	12/21/2017	162.11 162.11	EX 01-6102-201
29433		1309	WORLD TRANSMISSION SPECIALIST	12/21/2017	1,250.00 1,250.00	UNIT #18 AUTO REPAIR EX 01-6101-144

Number Of Checks: 27
Total Check Amount: 14,155.90

Date: 12/21/17
Time: 09:37
User: SHERRI

CITY OF TARRANT
Check Register
File ID: AP16

Page: 4
Id: A1 10

Fund Control: 10

Check No	Voucher No	Vendor	-----Name-----	Check Date	Check Amount	-----Distribution/Remarks-----
29434		2324	CIRCUIT CLRK JUDICIAL ADM FUND	12/21/2017	322.66 322.66	NOVEMBER 2017 REMITTANCE EX 10-2057-000
29435		2322	DISTRICT ATTY SOLICITORS FUND	12/21/2017	2,040.00 2,040.00	NOVEMBER 2017 REMITTANCE EX 10-2055-000

Number Of Checks: 2
Total Check Amount: 2,362.66

Date: 12/21/17
Time: 09:37
User: SHERRI

CITY OF TARRANT
Check Register
File ID: AP16

Page: 5
Id: A. 10

Fund Control: 20

Check No	Voucher No	Vendor	-----Name-----	Check Date	Check Amount	-----Distribution/Remarks-----
29436		2493	FOOD OUTLET #69	12/21/2017	487.91	
					480.19	EX 20-6200-126
					7.72	EX 01-6101-121

Number Of Checks: 1
Total Check Amount: 487.91

** Final Totals **
Number Of Checks: 30
Total Check Amount: 17,006.47

Date: 12/26/20
Time: 17:14
User: SHERRI

CITY OF TARRA
Check Register
File ID: AP16

Page: .
Id: AP3610

Fund Control: 01

Check No	Voucher No	Vendor	-----Name-----	Check Date	Check Amount	-----Distribution/Remarks-----
29437		1931	APCO EMPLOYEES CREDIT UNION	12/26/2017	250.00 250.00	DEDUCTIONS THRU DECEMBER 22, 2 EX 01-2037-000
29438		2403	AYCOCK, MIKE	12/26/2017	255.00 255.00	DISPATCH DECEMBER 9 - 23, 2017 EX 01-6101-119
29439		1031	PEOPLES FIRST FEDERAL	12/26/2017	898.00 898.00	DEDUCTIONS THRU DECEMBER 22, 2 EX 01-2037-000
29440		2262	SOUTHERN STATES	12/26/2017	276.00 276.00	DECEMBER 2017 REMITTANCE EX 01-2039-000

Number Of Checks: 4
Total Check Amount: 1,679.00

** Final Totals **
Number Of Checks: 4
Total Check Amount: 1,679.00

Date: 12/27/2
Time: 16:49
User: SHERRI

CITY OF TARR
Check Register
File ID: AP16

Page: 1
Id: AP3610

Fund Control: 01

Check No	Voucher No	Vendor	-----Name-----	Check Date	Check Amount	-----Distribution/Remarks-----
29441		2019	AUTOZONE	12/27/2017	3.81 12.58 -8.77	STP MERCON EX 01-6101-144 EX 01-6101-144
29442		1123	FASTENAL COMPANY	12/27/2017	6.00 6.00	EX 01-6302-129
29443		2051	JUNEAU, LYNN	12/27/2017	400.00 100.00 300.00	2017 LICENSE RENEWAL EX 01-6000-170 EX 01-6000-170
29444		2045	PARKER, RICHARD	12/27/2017	657.78 657.78	DECEMBER 2017 INSPECTIONS EX 01-6000-119
29445		1118	TERMINIX	12/27/2017	62.00 62.00	PEST CONTROL EX 01-6302-148
29446		1327	TUCK, LOXCIL	12/27/2017	207.82 166.73 41.09	NOV 17 GALLERY/DEC 17 MILEAGE EX 01-6000-121 EX 01-6000-170
29447		1021	VERIZON WIRELESS	12/27/2017	240.08 240.08	EX 01-6101-161
29448		2627	WELLS FARGO VENDOR FIN SERV	12/27/2017	209.68 209.68	EX 01-6101-133

Number Of Checks: 8
Total Check Amount: 1,787.17

Date: 12/27/2
Time: 16:49
User: SHERRI

CITY OF TARI
Check Regi
File ID: AP16

Page: 2
Id: AP 10

Fund Control: 20

Check No	Voucher No	Vendor	-----Name-----	Check Date	Check Amount	-----Distribution/Remarks-----
29449		2723	AMERICAN OSMENT	12/27/2017	89.56 89.56	EX 20-6200-129
29450		1102	COLE, ALICIA	12/27/2017	120.00 120.00	DEDUCTIONS THRU DECEMBER 22, 2 EX 20-6200-103

Number Of Checks: 2
Total Check Amount: 209.56

** Final Totals **

Number Of Checks: 10
Total Check Amount: 1,996.73